ALL ADS CONTAINED HEREIN ARE PUBLISHED FOR SUBSCRIBERS ONLY. NO OTHER ADVERTISING ACCEPTED. ADS CLOSE ON FRIDAYS OF EACH WEEK AT 5 P.M.

THE CASH BOX

"THE CONFIDENTIAL WEEKLY OF THE COIN MACHINES INDUSTRY"

ISSUED EVERY WEEK BY FIRST CLASS MAIL. REPRODUCTION IN WHOLE OR PART FORBIDDEN WITHOUT WRITTEN PERMISSION FROM THE PUBLISHERS. COMPLETE CONTENTS COPYRIGHTED BY: THE CASH BOX. 381 FOURTH AVENUE. NEW YORK, N. Y. (All Phones: MUrray Hill 4-1725).

A CONFIDENTIAL INTERCHANGE OF NEWS, VIEWS AND PREDICTIONS OF THINGS TO COME FOR THE LEADING MEMBERS OF THE COIN MACHINES INDUSTRY.

VOL. 5, NO. 10 NOVEMBER 30, 1943 SERIAL NUMBER 114

"The Coin Machines Merry-Go-Round"

By Bill Gersh

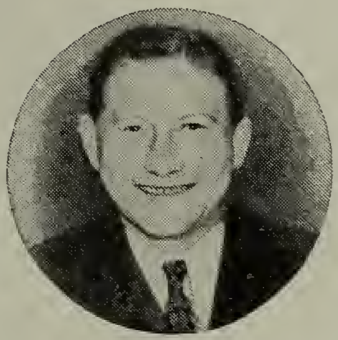

A MOST COMPLETE, EXTENSIVE REPORT OF THE SECOND WAR-TIME CONFERENCE WILL APPEAR IN THE NEXT ISSUE OF THE CASH BOX. PRIVATE MEETINGS AND DISCUSSIONS WILL PROVE OF GREAT INTEREST TO READERS.

JOHN BARLEYCORN

A great many coinmen are worried at this time regarding locations where the sale of liquor, beer and wine help to bring them play for their equipment. These places have been hard hit by the liquor rationing program which is more or less voluntary on the part of all liquor distributors. With less beer, wine and liquor to sell many of these places are opening late and closing early. This naturally effects the play on all coin operated equipment in such locations. And with a great majority of the best paying locations in the country being local taverns, the trade is much upset over the fact that liquor is becoming more difficult to obtain.

John Barleycorn has pushed his soggy fingers deep into the cash boxes of coin operated equipment. He has greatly effected collections in many spots already. The average person just won't hang around a tavern to play a phonograph or pinball or other type of equipment, nor purchase cigarettes, peanuts, etc., when he hasn't a glass of beer or liquor of some kind in front of him.

Experts in the liquor field believe that this will not effect the regular trade of these spots. They claim that this shortage of liquor will result in a nation of more leisurely drinkers. They report that the average man will just simply cut down on the number of his drinks and will instead, linger longer over each glass, along the lines of the Europeans who could linger over an apertif at a sidewalk cafe for hours on end.

Regardless of whether this slow-motion drinking will or will not come into fashion in this country, we do know that the lack of John Barleycorn's liquid has resulted in some pretty nasty drops in take and that coinmen are beginning to worry about how to help their better tavern locations get what they need to keep the place just as crowded as ever and keep the play on their equipment as red hot as it always was. Voluntary rationing programs are in effect in some taverns. These do not too greatly effect the play of the machines tho they seem to anger the patrons of such places.

The only solution that can come about for these locations would be for the Federal Government to allow distillers a few months out of the coming year to manufacture alcohol for domestic consumption. The distillers believed that this would come about this past Fall. But in October WPB announced that no domestic alcohol production would be allowed. A tremendous rush for liquors of every type resulted. The liquor trade was so tangled up with this rush that it hasn't as yet recovered. In fact, a great many large liquor wholesale firms are planning on closing their doors from two to three weeks before Xmas for they believe that they will not be able to supply their trade.

In the new tax program just announced by the Ways & Means Committee, 100 proof liquor will be taxed at $10.00 per gallon. Beer jumps from $6.00 to $7.00 per barrel. Many are afraid that this will bring the bootlegger back stronger than ever before. They explain that it costs very little to manufacture a gallon of liquor and with the profit so big and demand so great the temptation is hard to pass by.

"The Coin Machines Merry-Go-Round"

It is our hope that this situation will soon be rectified by an announcement from WPB allowing for a few months of domestic alcohol production which will bring sufficient liquor to the country and will allow for release of present warehouse stocks. Thereby assuring coinmen of their taverns continuing on as before.

COMMITTEE APPOINTED BY OPA

W. J. Smyth, selected by George Toomey to speak for the Office of Price Administration to the coinmen attending the Second Wartime Conference held in Chicago last week (which will be discussed extensively in the next issue of The Cash Box) announced the names of the industry advisory committee appointed by OPA. This committee will attend its first meeting on December 1st to consult and advise the OPA on coin operated machines pricing matters. The membership of the committee appointed by OPA is composed of the following: R.Z.Greene, Rowe Manufacturing Co., Inc., Belleville, N.J.; L.E. Broyles, Rudolph Wurlitzer Co., North Tonawanda, N.Y.; D. W. Donohue, Mills Industries, Inc., Chicago, Ill., Roy Torr, Philadelphia, Pa.; Nathaniel Lecerone, Automatic Canteen Co., Chicago, Ill.; W.S.Redd, Redd Distributing Co., Boston, Mass.; A.J.Goldberg; Chicago Simplex Distributing Co., Chicago, Ill.; Ben Axelrod, Olive Novelty Co., St. Louis, Mo.; Don W. Clark, California Simplex Distributing Co., San Francisco, Calif.; Howard L. Hultz, Springfield, Ill.; Samuel Kresburg, Miami Beach, Fla.; J. A. Stevenson, Salt Lake City, Utah and A. W. Blendow, International Mutoscope Co., Long Island City, N.Y.

INGENUITY

The ingenuity of the men engaged in this coin operated machines industry is only rivalled by their great determination to have this business continue on for the duration and to continue to go forward at each step so that it will reach its true proportions when victory is ours.

Most outstanding in the field of ingenious developments are the products of the leading revampers. They have proven themselves capable of bringing the industry the type of machines that are necessary for profitable continuance. Not only that, but they have developed into what can be likened to the "bits and pieces" industry of England, where the smaller manufacturers produce so many important items to continue British industrial leadership of Europe.

The fact that many small firms have independently entered into revamping has scattered the manufacture of coin operated equipment. Thruout the East, the Midwest, where coin machines manufacture has always had its home, from the Far West and the South comes word of revamps being created that are capturing great attention. A new gun here and another gun there. A new One-Ball in Baltimore and some in Chicago and also in other parts of the country. A complete new rifle range in the East. Arcade equipment being revamped in almost every section of the nation. Each day more coinmen are demonstrating outstanding ingenuity in creating and manufacturing from the little that is left with which to manufacture.

This unparalleled demonstration of ingenuity is keeping this industry going at high speed. There is no doubt anymore but what it will continue at high speed for the duration. The revampers have brought new interest to many locations thruout the country. The phono men have done remarkable jobs with cabinets. These have met with the approval of operators, location owners and especially the public who, after all, drop the coin into them. In this fashion the phono men have been able to go right ahead bringing their trade just what was necessary for insured, continued profits.

It is expecially interesting to note how the idea for revamping has caught on thruout the country. The Cash Box was among the first to recognize the value of the revamper. This publication stepped to the fore and praised these men and also pointed the way to even greater and better effort in this direction. This ingenuity is now keeping alive a great many locations thruout the country. From these efforts have developed a new sect of coinmen who believe that they, too, can continue on ahead with this sort of work.

As we wrote a short time ago, we believe that we shall soon see a great many new and different ideas appearing in this field. We feel that these first revamps were only a beginning. We believe that even greater ingenuity will be demonstrated by the men in this industry. They will keep this industry going at a white hot pace for the duration, and especially immediately after victory has been won. There is now agreement among the leading manufacturers that it will take anywhere from 12 to 18 months after the war is over to once again obtain the necessary materials, make dies, tool, and start the manufacture of new coin operated equipment.

Therefore the ingenuity of the coin machines man is what is keeping him going in these war days. Only because of the fact that he is able to translate his ingenuity into material fact can he be assured of continued prosperity for the future. By this present demonstration of ingenuity he has already insured his future. This industry proves it is not asleep. Men are thinking each day. They are always preparing to get something for their locations that will recapture and revitalize interest. These revamp developments are but the forerunners for the first new equipment that will be produced when the factories can once again manufacture. These revampers will set the pace and probably the course of this industry, too, for sometime to come. It is this type of ingenuity which should continue to be encouraged for the simple reason that it assures all what will be needed from now on in.

"The Coin Machines Merry-Go-Round"

Those that are hesitant and haven't as yet brought out into the open whatever developments they may have so far completed should be encouraged to bring their ideas to light so that all the industry can profit from what they have already accomplished. Only by close cooperation and the pooling of ideas can we assure our industry a strong backbone for the post-war era. This is definitely not the time for jealousies nor secrecy. All ideas should be brought to light. All the ingenuity of the men in this industry should be stimulated and encouraged so that we can be assured of our industry for many years to come.

Who knows but that among those who are now at work in their small basement and attic shops will develop the men who will bring us the products that will lead the way for this industry - tomorrow? Every leading manufacturer should encourage these men with substantial financial reward. All manufacturers ask these men to bring their ideas to them regardless of how niggardly they may think them. The manufacturers realize that from these ingenious developments will appear the products which their engineers will develop for the coin machines world of tomorow. Encourage ingenuity in this industry for your own future better welfare.

TAXES

The appearance of our article, in this past issue, on "Equitable Taxation", created quite a stir thruout the trade. Not only did it meet with much comment but also brought a flood of letters from coinmen all over the nation.

As one man writes, "There is no doubt that we need something like the 'tax council' you propose. The men in this business don't know where they're at half of the time because of the intricate and involved manner in which we are being taxed. Very few realize what a hardship this will work when the war is won and we have to go along with this same heavy, war taxation upon our shoulders. There are sure to be hundreds of locations desperate for equipment due to the fact that in normal times we cannot constantly buy new equipment and be loaded down with these heavy taxes at the same time. The percentage simply isn't there. You certainly hit the nail right on the head with a loud bang when you wrote that we should create a 'tax council' for this industry to properly guide us and fight for us when necessary so that we won't be taxed out of business entirely."

This letter gives more or less the gist contained in the others we have so far received. Equitable taxation is only asking for something that is but fair to us as an industry and as individuals as well as to the taxing bodies themselves who may not properly understand the conditions under which this industry labors. There is no doubt that the members of this industry are being unfairly taxed in many cities and states as well. But the majority are willing to shoulder the load without a whimper in these times. Once the war is over there is no assurance that these taxes will be cut even one penny. The fact seems to be that they may even have to be increased. Such being the case the creation of a "tax council" now with the proper legal talent and with groups of leaders of this industry engaged in watching the tax situation in various parts of the nation, may act as the ounce of prevention which will become the cure.

The $10.00 per year pinball license is one that most definitely needs clarification. We are not proposing that someone attempt to cut this down in Washington. We are, instead, proposing that this tax remain, but, on an equitable basis. For example, the seasonal arcades must pay a full year's tax per machine and yet they are only in operation for approximately 3 months. They should be allowed to purchase tax stamps at their local post offices which would cover a 3 month period.

The operators on independent locations should also be given this opportunity. There are a great many locations that do not last for more than three months and by allowing operators to purchase quarter-yearly or half-yearly tax stamps for their machines at their local post offices they would be correctly covering this inequitable version of this present tax law. State and city taxes, too, have been unfair in their methods of collection. These, too, could be gradually corrected as such a body like the "tax council" allows its legal talent to take district after district in the country and correct such evils.

The tax question, we'll admit, is rather delicate these days. Extremely delicate, to say the least. But the very delicacy of the subject itself doesn't mean that there aren't men engaged in this industry accustomed to handling such delicate matters and doing so with such diplomacy that they win for themselves what they want. There most certainly are men of legal knowledge and long legal training who have specialized in tax matters anf these men are today, at least one or two of them, a necessity for this industry. If the leaders of this business will come together and arrange for a "tax council" progress will be made.

Odd Coins

By Joe Orleck

A (1943) COPYRIGHTED FEATURE OF "THE CASH BOX" 381 FOURTH AVE., NEW YORK

There was so much doing at the Wartime Conference that it would be impossible to have covered all the official, as well as the unofficial meetings, parties, gatherings, meals, night clubs, etc., etc. Therefore, more items will be missing than can be recorded here. However, we'll do our best.

The very popular HERB JONES and GEORGE JENKINS, played host to many hundreds of their friends at the Bally Open House....A "bull" session started at the Bally quarters and continued long after the group had left and taken up a new stand - among those story tellers were LOU WOLCHER, Advance Automatic Sales Co., San Francisco, Cal., DAN STEWART, Stewart Novelty Co., Salt Lake City, Utah; SID STEWART, Stewart Sales Co., Colorado Springs, Colo.; LEW LONDON, Leader Sales Co., Reading, Pa.; LEON BERMAN, New York Supply Co., New York City; SAM TARON, Mayflower Distributing Co.; and WILLIE BLATT, Supreme Enterprises, Brooklyn, N.Y.

The Rudolph Wurlitzer open house at the Bismarck Hotel was jammed for 3 nights. The Wurlitzer distributors, gathered from every section of the country, had met for a distributors meeting Sunday, Nov. 14, and stayed on to welcome their friends....MIKE HAMMERGREN, SPENCE REESE AND JIM BROYLES were present, and some of the distributors caught at a hurried glance were AL GOLDBERG, SI REDD, BEN STERLING, MORRIS HANKIN, DON CLARK, SAM TARON, F. A. BLALOCK, EDDIE SMITH, MEYER LANSKY, DAN BRENNAN, MORRIS MAYNOR, Jr., JOE YOUNG, R. L. SMITH, and GORDON SUTTON.

IRV BLUMENFELD, The General Vending Service Co., Baltimore, Md. left a sick bed to attend the conference....FRED IVERSON and P.V. HAHN, Eastern Sales Co., Rochester, N.Y. received many enthusiastic comments on their new Crosman Rifle Range.....BILL HAPPEL, JR., Badger Sales Co., Los Angeles, Cal. arrived a day late and was mobbed by his friends.....LEW WOLF, Lew Wolf Enterprises, Buffalo, N.Y. and EDDIE CORRISTON, Palisades Specialties, Cliffside Park, N.J. met for the first time, altho they've been doing business for a long time.....KEN WILLIS, United Novelty Co., Biloxi , Miss. couldn't make the trip, so JOHN J. BERTICCIE came for United.....BILL MARMER, Sicking. Inc., Cincinnati, Ohio attending the conference in the company of JACK SIMON, of his Indianapolis office.....ED RAVREBY, Owl Mint Machine Co., Boston, Mass. worked hard for the success of the conference and had to leave after the first day.

FLORIDA coinmen there in force - among thos seen: IRV SOMMER, Modern Vending Co., Miami; T.B. HOLLIDAY, T.B.Holliday Co., Jacksonville; RON ROOD, Southern Amusement Co., Orlando; SIMON WOLFE, Southern Amusement Co., Jacksonville; R.V. BARDEN, Pinellas Music Co., Clearwater; JULIAN A. JOHNSTON, Johnston & Bice, Winter Haven.... IKE BERMAN, Economy Supply Co., New York City and "REDS" ZOGG, Illinois Novelty Co., Chicago, carried on a verbal fencing duel for 3 days.....JACK LOVELADY, Lovelady Music Machine Co., Ball Ground, Ga. met many coinmen who have been trying to meet him for a long time.....JACKIE FIELDS, Pittsburgh Simplex Co., Pittsburgh, Pa. on leave from the army for a few days, came on to Chicago....DAN HAWLEY and the "ever smiling" KEN O'CONNOR, O'Connor Vending Machine Co., Richmond, Va. among the most popular coinmen at the meet.

MEYER MARCUS, The Markepp Co., Cleveland, O. is actively engaged in charitable work in Cleveland, not Pittsburgh as mentioned in last week's issue, being president of the Heights Temple Zionist District, one of the largest charitable organizations in the country....WILLIE COHEN, Silent Sales Co., Minneapolis, Minn. tells the most subtle stories with an absolutely straight "dead pan".....HENRY LEMKE, Lemke Coin Machine Co., Detroit, Mich. brought along his boxing cats.....J. R. "PETE" PIETERS, King Pin Games Co., Kalamazoo, Mich. assisted the AWVS bond selling girl.....JOHN L. JONES, Jones Sales Co., Bristol, Va-Tenn. very quietly observing the goings on....MAX HURVICH, Birmingham Vending Co., Birmingham, Ala. made quite a stirring plea for better public relations.....BEN AXELROD, Olive Novelty Co., St. Louis, Mo. handicapped thruout the meet with a bad throat.....AL BLENDOW, International Mutoscope Co., Long Island City, N.Y. appointed a temporary chairman of the open forum meet, handled it with great skill.....EARL REYNOLDS, Walbox Sales Co., Dallas, Texas tells of the wonderful job the Dallas ops did with their "day's receipts" for wartime charities.

HARRY ROSENTHAL, Automatic Amusement Co., Pittsburgh, Pa. flew home after the first day to see his son home for a furlough....The "cowgirl Operator", beautiful Mrs. "JIMMY" JONES and her husband H.M.JONES, Stephenville, Tex. among the most popular people at the meet.....CARL TRIPPE, Ideal Novelty Co., St. Louis, Mo. quietly mixing with the crowds and renewing old acquaintances.....JOE DARWIN, East Orange, N.J. confering with his friends about his future plans.....HENRY SEIDEN, Seiden Distributing Co., Albany, N.Y. receiving many compliments on the condition of the equipment he has shipped.....ARCHIE LA BEAU, La Beau Novelty Sales Co., St. Paul, Minn. has only one thought - War Effort - plenty of it and fast....JOE WESTERHAUS, Westerhaus Amusement Co., Cheviot, O. meeting many coinmen from all over the country who have been doing business with him over the phone and by mail...HYMIE ZORINSKY, H.Z.Vending & Sales Co., Omaha, Nebr. travelled to the outskirts of the city on a business deal....WOOLF SOLOMON, Central Ohio Coin Machine Exchange, Columbus, O. stayed on after the meet to conclude some business.

(MORE NEXT WEEK)

(SECTION 1)

WANT-TO-BUY ADS

THE HEADLINES OVER EACH AD GIVE AN APPROXIMATE IDEA OF THE ITEMS THESE FIRMS WANT TO BUY. IT IS ADVISABLE TO READ EACH AD CAREFULLY. THESE ADS ARE STRICTLY DEVOTED TO "WANT-TO-BUY" ONLY. MANY "FOR SALE ADS" FEATURE "WANT-TO-BUY" IN THE "FOR SALE ADS" SECTION.

WILL BUY ANY QUANTITY

1¢ MILLS BLUE FRONTS
MILLS 10¢ OR 25¢ GOLF BALL VENDORS
SARATOGA COMB.
WAR EAGLES
ANY MILLS SLOT WITH ESCALATOR

WIRE OR WRITE YOUR BEST QUOTATION

COIN MACHINE DISTRIBUTING CO.

5746 BAUM BLVD. (TEL. HILAND 7000) PITTSBURGH, PA.

- ARCADE -

WANT - We pay $90.00 for Seeburg Ray-O-Lites complete with base--Chicken Sam, Jailbird, Shoot-the-Chutes, or late model Ray-O-Lites that have been converted into Hitler or Jap targets. When answering this advertisement, give quantity ready for immediate delivery, and mechanical condition.

W. B. NOVELTY COMPANY, INC.
1903 WASHINGTON BLVD. ST. LOUIS (3), MO.

- PHOTOMATICS -

WANT - Photomatics - will buy Mutoscope Photomatics, late or early models, for cash. Write stating serial number, outside or direct lights, condition, early or late model, etc. Also want Frames.

TONY BRILL
(Tel: Drexel 5831)
311 N. RENO STREET LOS ANGELES 26, CAL.

ARCADE - SCALES

WANT - Arcade equipment and scales; 5¢ Grandma Predictions machines; 10¢ Astro-Scope action front preferred; Solar Horoscopes with Grandmother figure, 5¢ scroll vendor metal floor size; 1942 Exhibit Foot Ease, also Exhibit Foot Ease all metal cabinet with large glass sign, serial Nos. 1000 and up; Watling Model 500 F.T. Scales, serial Nos. 46,500 and up. Advise quantity you have ready to ship, serial numbers and price wanted in first letter that you write us.

C. J. FENDRICK
(The Scale Man)
2671 EUDORA STREET DENVER (7), COLO.

MUSIC - CONSOLES - SLOTS - ARCADE

WANT - Wurlitzer phonographs; consoles; slots and arcade equipment of all types. All merchandise must be in guaranteed condition and serial numbers where necessary. Please send your complete list along with best cash prices.

ADVANCE AUTOMATIC SALES COMPANY
1350 HOWARD STREET SAN FRANCISCO 3, CAL.

WANT ALL YOUR USED MACHINES

HIGHEST CASH PRICES PAID

MUSIC-CONSOLES-SLOTS-ARCADE MACHINES

SEND LIST OF MACHINES YOU HAVE TO SELL AND PRICES OR LET US QUOTE PRICES. SEND LISTS TO BOTH OFFICES BY AIR MAIL TODAY!

BADGER SALES CO.
1612 W. PICO BLVD., LOS ANGELES 15, CALIF.

BADGER NOVELTY CO
2546 NO. 30th ST., MILWAUKEE 14, WIS.

GUNPARTS - TUBES

WANT - 115 Volt Ball Rapid Fire Reverse Motors; Bally Rapid Fire Gun Stocks and complete guns; Roller Contacts for third rail Chicken Sam Guns; Trigger mechanisms for Seeburg Guns; 2A4G tubes and 70L7 tubes. Can use any quantities of the above items. Advise price wanted and when ready to ship. Also quantity you have immediately.

B & B NOVELTY COMPANY
621 WEST MAIN STREET LOUISVILLE, KY.

1-BALLS

WANT - We will buy Longacres, Thorobreds, '41 Derbys and Pimlicos. Write, wire or phone immediately.

JOY AUTOMATIC
108 E. CHURCH STREET (Tel: 7462) ELMIRA, N.Y.

SEEBURGS - SLOTS

WANT - Seeburg - 8200, 8800, 9800, Envoys, Colonels, Mayfairs, Classics, Gems, Regals, Crowns, Majors, Plazas, Wall-O-Matics, U.S.R. Adaptors, Mills Blue Fronts, Cherry Bells, Brown Fronts. Send complete list stating quantity and prices.

E. T. MAPE MUSIC COMPANY
1701 WEST PICO BOULEVARD (SEEBURG DISTRIBUTORS) LOS ANGELES, CAL.

MUSIC - ARCADE - CONSOLES

WANT - We need quantities of Rock-Ola phonographs - All Makes. Wurlitzers; 500's, 600's, 750E's, 850's, and all style counter models. Also want Arcade Equipment. And Consoles: High Hands, Big Tops, Royal Flushes, Paces Reels, Super Bells, etc.

B. D. LAZAR COMPANY
1635 FIFTH AVENUE (Tel: Grant 7818) PITTSBURGH 19, PA.

- MUSIC -

WANT - 1 or 100, cash waiting, Wurlitzer phonographs. Models 24, 24A, 500, 600, 600KB, 700, 750, 800, 850, also counter models 71 and 81. Mills Throne of Music and Mills Empress, Rockola Commandos. Give low down price, serial numbers, complete description in first letter.

BILL FREY, INC.
140 N.W. FIRST STREET MIAMI 25, FLA.

PINS - MUSIC

WANT - Will pay $45. each for Sun Beams, Double Plays, West Winds and Do-Re-Mi's. Will pay for Wurlitzer 750E - $425.; Wurlitzer 850 - $500.; Seeburg 8800 RC - $400.; Seeburg 8800 ES - $375. Wire quantities and we will air mail deposit.

AMERICAN COIN MACHINE COMPANY
557 CLINTON AVENUE, NORTH (Tel: Main 2507) ROCHESTER 5, N.Y.

- MUSIC -

WANT - Seeburg Rex, Gem, Classic, also Seeburg Steppers. Also Wurlitzer 800 and 850 phonos. Give quantity you have and price wanted in first letter.

TAYLOR AMUSEMENT COMPANY, BRUNSWICK, GA.
(Tel: 911)

WANTED - USED MACHINES

SLOTS
Mills Blue Fronts
Jennings

CONSOLES
Mills FOUR BELLS, 5¢
Mills FOUR BELLS, 5¢ & 25¢
Mills THREE BELLS, late
Keeney SUPER BELLS, 5¢ Comb.
Keeney TWO WAY BELLS, Conv.
Keeney FOUR WAY, Conv.
Mills JUMBO PARADES, Late
Bally HIGH HANDS

MUSIC
Wurlitzers - 750 - 750 E
600-500-616
Seeburg 8800-9800
Envoys, Classics,
Regal and Gems

ONE BALLS
Bally LONGACRES
Bally THOROBREDS
Bally PIMLICOS
Bally '41 DERBYS
Keeney FORTUNE

ARCADE EQUIPMENT
Bally RAPID FIRES
Bally DEFENDERS
Evans SUPER BOMBERS
Evans TOMMY GUNS (late model)
ACE BOMBERS
KIRK NIGHT BOMBERS

DRIVEMOBILE
Rock-Ola WORLD SERIES
Jennings ROLL-IN-THE-BARREL
Mutoscope PUNCHING BAG
PHOTOMATICS
Keeney AIR RAIDERS
Mutoscope SKYFIGHTERS

GIVE COMPLETE DETAILS AND PRICE WANTED IN FIRST LETTER. ALSO ADVISE SERIAL NUMBERS AND CONDITION.

PAUL A. LAYMON COMPANY
1503 WEST PICO STREET LOS ANGELES, CAL.

- TRIGGERSWITCH -

WANT - Trigger Switch for Slap The Jap Gun.

GENERAL SALES COMPANY
150 W. 9th STREET (Tel: 733) DUBUQUE, IOWA

- MUSIC -

WANT - The following music: Wurlitzer 700's; Rockola Master '40; Any amount. Write or wire, giving complete details and whether ready to ship.

DIXIE MUSIC COMPANY
701 N. MIAMI AVENUE MIAMI, FLA.

MUSIC - SLOTS

WANT - We will buy all models ('39 and up) of Seeburg and Wurlitzer Phonographs. Also want 500 Mills Escalator Slot Machines, 3/5 or 2/4 P.O. Also 200 Mills Vest Pockets. State serial numbers and best price in first letter. We buy, sell and exchange.

STERLING NOVELTY COMPANY
669-671 SOUTH BROADWAY LEXINGTON, KY.

WANT - MUSIC, SLOTS, AND LATE PIN BALLS

WURLITZER: 500, ~~600, 750~~, 616, 61 and 71. SEEBURG: Vogue, Classic, Rex, Gem, Crown and Cadet. SLOTS of all kinds. LATE PIN BALLS.

Give quantity, description and price in first letter!

VENDORS CRAFT
31 BROAD STREET (PHONE: PLantation 6505) PROVIDENCE 3, R.I.

BALLY KING PINS

WANT - Will buy Bally King Pins at $160. each - any quantity. Advise immediately.

ROBINSON SALES COMPANY
7525 GRAND RIVER AVENUE DETROIT, MICH.

SLOTS - MUSIC

WANT - Mills slots. Give serial numbers, quantity, model, condition. Also Mills cabinet stands. We also want Phonographs, all makes, including Wall Boxes and Step Ups.

HARRY H. HOKE
520 MINNESOTA AVENUE, N.E. (Tel: LU 2766) WASHINGTON, D.C.

- SLOTS -

WANT - Cash waiting for 1¢ Mills Blue Fronts and 5¢ Mills, Pace or Watling Goosenecks. Advise quantity and best price via airmail.

ACME AMUSEMENT COMPANY
2418 FAIRMOUNT STREET (Tel: C-3938) DALLAS 4, TEXAS

ARCADE - SLOTS - MUSIC

WANT - Can use all types of arcade equipment, slots and phonographs. Cash waiting. State lowest price in first letter.

CHAS. KATZ
690 FORT WASHINGTON AVENUE (Tel: WA 3-1921) NEW YORK, N.Y.

COIN SLOTS - COIN BOXES

WANT - 2¢ coin slots. New or used. Buckley coin boxes. New or used.

WM. L. KING
5359 OXFORD AVENUE PHILADELPHIA 24, PA.

- MUSIC -

WANT - Will buy immediately: Seeburg Rexes, $85.; Envoy R.C., $260. Will also buy Seeburg Colonels R.C. and Majors R.C. Must be in perfect condition. How many have you?

MODERN VENDING COMPANY
286 N.W. 29th STREET (Tel: 0879) MIAMI 37, FLA.

WATLING FORTUNE SCALES

WANT - Will pay cash for Watling DeLuxe Fortune Scales, with or without top mirrors, and Watling 500 Fortune Scales. Give serial numbers first letter.

W. E. EASTBURN
1015 ADELINE STREET HATTIESBURG, MISS.

SLOTS

WANT - Escalator type Mills Slots, 5¢ and 10¢; Also Vest Pockets and Q.T.'s; State color and serial numbers and best price in first letter. If you want to sell - write us, if you want to correspond, remember the boys out there.

LION AMUSEMENT COMPANY
P. O. BOX 42 (Frank R. Howe, Jr.) WELLS, MAINE

- MUSIC -

WANT - Wurlitzers: 750, 800 and 850. Highest prices paid. Write us immediately. Now.

VICTORY AMUSEMENT COMPANY
27 STATE ST. BOSTON, MASS.

- MUSIC -

WANT - Phonographs: Wurlitzer 412 - 616 - 600 - 750E; Rockola Standards. Will pay top prices for these machines.

HIRSH COIN MACHINE COMPANY
1309 NEW JERSEY AVENUE, N.W. WASHINGTON 1, D.C.

- ALLEYS -

WANT - I will pay highest prices for Bally King Pins, Wurlitzer Skee Balls and Genco Bank Roll alleys, any number. Write, wire, phone immediately.

I. EDELMAN
3138 GRAND RIVER AVENUE (Tel: MA-6310) DETROIT, MICH.

A.B.T. RIFLE RANGES

WANT - 6 to 8 A.B.T. Arrow-Matic Rifles. Must be in good condition. Give serial number and price you want in first letter. Also advise whether ready to ship.

FRED BEDE
P. O. BOX 76 SCOTTSBLUFF, NEBR.

ARCADE - MUSIC - PINS

WANT - Sky Fighters; Ace Bombers; Super Bombers; Wurlitzer Skee Balls; High Scores; Wurlitzer 750 and 750E phonos. Also want late model pin games. Give complete details and price wanted in first letter.

MODERN AUTOMATIC EXCHANGE, INC.
2618 CARNEGIE AVENUE (Tel: Ch - 7067) CLEVELAND, OHIO

MUSIC - PINS

WANT - We will buy Wurlitzer phonographs 1941 and 1942 models with electric Selector. Also want Stoner's Turf Champs: Bally's Pick Em Variety, Free Play.

LOUISVILLE NOVELTY MANUFACTURING CO.
330 EAST BRECKENRIDGE STREET LOUISVILLE 3, KY.

- MUSIC -

WANT - Wurlitzer 500, 600A, 700, 750 and 800; Seeburg; Vogue, Envoy, Colonel, Classic, and 8800 Hi-Tone. Give prices and full details in first letter.

BRILLIANT MUSIC COMPANY
4606 CASS AVENUE DETROIT, MICH.

PINS - ARCADE

WANT - Will buy any quantity of Exhibit West Wind, Sun Beam, Double Play and Do-Re-Mi at $42.50 each. If you have any, ship at once C.O.D. or Sight Draft and notify us when shipment has been made. Can also use large quantity of other pin games. All kinds of guns and Arcade equipment. Write us first. Cash is waiting for you.

EMPIRE COIN MACHINE EXCHANGE
2812 WEST NORTH AVENUE (Tel: Humboldt 6288) CHICAGO, ILL.

MUSIC - SLOTS - ARCADE

WANT - All models Phonographs, Mills Slots (All Denominations), Guns of all descriptions. Cash waiting. Give full particulars in first letter or wire.

CLEVELAND COIN MACHINE EXCHANGE
2021 PROSPECT AVENUE (Tel: PRospect 6316 - 7) CLEVELAND 15, OHIO

PHONOS - PINS

WANT - Late model Phonographs of all kinds. Cash waiting. Also want to buy Bally Attentions. Wire or write giving quantity, description and price wanted.

KLEIN NOVELTY COMPANY
144 EAST HIGHLAND AVENUE (Tel: Broadway 8484) MILWAUKEE 2, WISC.

PINS - MUSIC

WANT - We want to buy for cash: Stars, $40.; Do Re Me, $45.; Double Play, $45.; Sun Beam, $45., West Wind, $45. Also Wurlitzer and Rock-Ola phonographs.

IDEAL NOVELTY COMPANY
2823 LOCUST STREET (Tel: FRanklin 5544) ST. LOUIS, MO.

BUY WAR BONDS

"ALWAYS BOOST The Cash Box ALL-WAYS"

(SECTION 2)

FOR SALE ADS

THE HEADLINES OVER EACH AD GIVE AN APPROXIMATE IDEA OF THE ITEMS THESE FIRMS HAVE FOR SALE. MANY FIRMS ALSO LIST ITEMS THEY WANT TO BUY IN THESE FOR SALE ADS. THIS IS FEATURED BY THE WORD "WANT" IN THE HEADLINE. CHECK EACH AD CAREFULLY FOR INDIVIDUAL ITEMS AND PRICES.

WE HAVE ON HAND

LARGE STOCK OF USED MILLS GOLD CHROMES BROWN FRONTS ---- AND Q. T. MACHINES JENNINGS, PACE AND WATLING SLOTS IN 5¢ - 10¢ - 25¢ PLAY. ALSO CONSOLES AND OTHER COIN OPERATED MACHINES OF EVERY TYPE ON HAND FOR INSTANT DELIVERY!

SICKING, INC.

1401 CENTRAL PKWY, CINCINNATI, O.
927 EAST BROADWAY, LOUISVILLE, KY.

SLOTS - MUSIC

FOR SALE - 9 Mills Vest Pockets, Green $37.50 ea.; 1 Pikes Peak $15.; Windsor Cabinets $25. ea.; 10 Mills Thrones $150. ea.; 10 Mills Empress $200. ea.; 1 Mills 10¢ Blue Front refinished, serial over 400,000 $200.; 2 Playboy speakers in good condition $39.50 ea.; 2 Jennings 25¢ Chiefs $200. ea.

EAST COAST MUSIC COMPANY
1001 WALNUT STREET (Tel: Chester 3637) CHESTER, PENNA.

PANORAMS - WANT

FOR SALE - 10 Panorams in good condition $2,600. Also Rotary Merchandisers - what is your best offer? WANT - Mills Empresses and Thrones of Music. Advise condition and price in first letter.

VIC MANHARDT COMPANY, INC.
547 NORTH 16th STREET MILWAUKEE 3, WISC.

VOICE RECORDER - STAMP MACHINES

FOR SALE - One complete Voice Recording Outfit complete with separate compartments for customer and operator and equipped with latest Meisner Recording Unit $575.; six and eight inch records with mailing folders available if desired. 20 only - new in original packages - Shipman Stamp Machines $29.50 each. 1/3 Deposit, Balance C.O.D.

MILLS SALES COMPANY, LTD.
1640 18th STREET OAKLAND 7, CALIF.

1-BALL - SLOT - MUSIC

FOR SALE - 1 Thistledown $69.50; 1 Mills Chrome Vest Pocket $50.; 1 Wurlitzer Twin Twelve in Packard Steel Cabinet with Packard Adapter - make us an offer; 10 Seeburg 5/10/25¢ Wall-O-Matics, 3-Wire $30. each. 1/3 Certified deposit with order.

A-1 AMUSEMENT COMPANY
192 N. CLINTON AVENUE (Tel: Stone 941) ROCHESTER 4, N.Y.

"E" FLAG NOW FLYING OVER "Bally" PLANT

"E" AWARD ROLL

OF COIN-MACHINE INDUSTRY

Stoner Manufacturing Company
Watling Manufacturing Company
J. P. Seeburg Corporation
Packard Manufacturing Company
The Rudolph Wurlitzer Company
*Lion Manufacturing Corporation**

*MANUFACTURERS OF FAMOUS
BALLY GAMES AND VENDERS

American fighters, men of the free, fun-loving breed for whom "Bally" games were built, are now blasting the enemy out of the sea and the sky with the aid of war-products built by men and women of the "Bally" plant, men and women who, when victory is won, will return to the happy task of building "Bally" games for free, fun-loving America, men and women who now proudly receive the high honor of the Army-Navy "E" Award . . . "a symbol of leadership in the cause of freedom" . . . and who vow to keep their "E" flag flying under the flag of the free.

Lion Manufacturing Corporation, 2640 Belmont Avenue, Chicago 18, Illinois

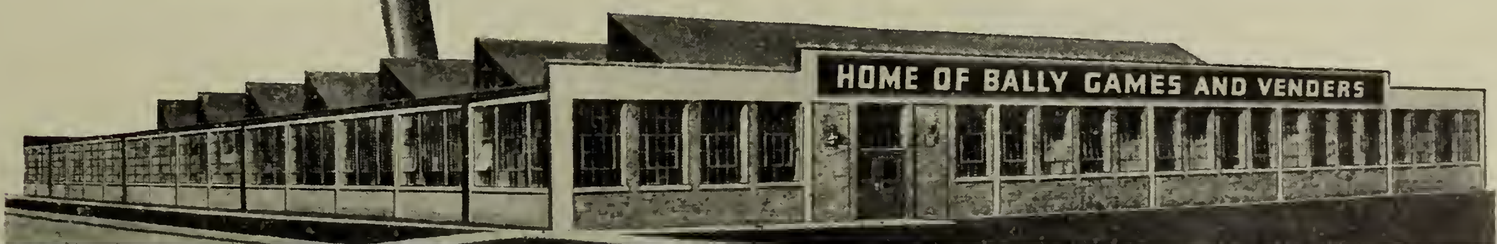
HOME OF BALLY GAMES AND VENDERS

★ ★ FOR VICTORY···BUY U. S. WAR BONDS AND STAMPS ★ ★

THERE IS NO SUBSTITUTE FOR QUALITY WITH WOOLF SOLOMON

CONSOLES

Jumbo Parades, C.P., Late	$ 99.50	Mills 3 Bells, Like New	Write
Jumbo Parades, F.P., A-1	89.50	Mills 4 Bells, Like New	Write
Silver Moon Totalizers, F.P. Like New	109.50	4-Way Super Bell, 5¢-5¢-5¢-25¢	Write
Bobtail Totalizer, like new	109.50	Pace Saratoga	$ 89.50
Bally Club Bells, Comb. like new	229.50	Charli Horses, 5¢-5¢ C.P.	149.50
Super Bells, Comb. F.P., like new	249.50	Cigarolas XV, 5¢ and 10¢	109.50
2-Way Super Bells, 5¢-5¢ C.P.	399.50	Evans Ga. Dominoes, Brown Cab.	139.50
Bally High Hands, Comb.	149.50	Bally Club Bells, Brand new	299.50
Watling Big Games, C.P.	99.50	Rock-Ola Counter & Stand	112.50
Watling Big Games, F.P.	89.50	Keeney Sub. Gun, New Marble	199.50

SLOTS

5¢ Blue Fronts, Late, Knees CH.	$189.50	5¢ Gold Chromes, New 1 Cherry P.O.	Write
10¢ Blue Fronts, Late, Knees, CH.	235.00	10¢ Gold Chromes, New 1 Cherry P.O.	Write
25¢ Blue Fronts, Late, Knees, CH	315.00	25¢ Gold Chromes, New, 3/5 P.O.	Write
10¢ Cherry Bells, 3/5, CH.	275.00	5¢ and 25¢ Caillies	Write
25¢ Cherry Bells, 3/5, CH.	299.50	5¢ Club Console Chiefs	$215.00
5¢ Blue Fronts, Rebuilt	169.50	10¢ Club Console Chiefs	225.00
5¢ War Eagle, 3/5	109.50	25¢ Club Console Chiefs	299.50
10¢ Blue Fronts, Rebuilt	189.50	5¢ Columbias, Cig. Reels	52.50
5¢ Columbia, Club Model	119.50	1¢ Q.T's, Blue Fronts	49.50
50¢ Cherry 3/5 Knees, CH.	475.00		

CIGARETTE VENDORS

ROWE ROYALS, 8 Col. All Colors	$79.50	UNEEDA PAK, Late, 15 Col.	$119.50
National 9-30's, Like New	79.50	UNEEDA PAK, 1940, 15 Col.	85.00
ROWE ROYALS, 10 Col., A-1	89.50	UNEEDA PAK, 1939, 12 Col.	82.50
Du GRENIER CHAMPIONS, 11 Col.	119.50	ROWE ROYAL, 6 Col.	69.50

CENTRAL OHIO COIN MACHINE EXCHANGE, INC.

514 S. HIGH STREET (PHONES: ADams 7949, ADams 7993) COLUMBUS, OHIO

- SLOT PARTS -

FOR SALE - Send us your want list on Mills Parts. We have most everything today. Tomorrow may be too late. Complete cabinets just ready for your mechanism or mechanisms for your cabinet. Be specific. We have no list.

JOHN M. STUART
229 MT. AIRY AVENUE PARIS, KY.

MUSIC - CIG. MERCHANDISERS

FOR SALE - Hidden unit - Twin-12 Wurlitzer Buckley Met. Cab. adaptor Organ type speaker, complete, $89.50; 500 Model Wurlitzer mech. complete with organ speaker, amplifier, adaptor, 5 Buckley boxes red plastic sides, $285.; 24 record Wurlitzer complete with Packard adaptor, speaker, 9 Packard boxes, $425.; 61 Wurlitzer, $69.50; 12 Seeburg Selectomatics latest model, illuminated and marbleglow plastic case, each $6.; 4 Packard boxes, $27.50 ea.; Seeburg Royale or Rex, K-20 adaptor complete, $22.50; St. McGuire 9 Col. Cig. Vend., $24.50; 7 Col. St. McGuire, $15.; 7 Keeney Boxes, A-1, each, $4.50.

JONES MACHINES, STEPHENVILLE, TEXAS

- MUSIC -

FOR SALE - New Wurlitzer Wall Boxes; 28 Model 100, 30-Wire, $20. ea.; 20 Model 115, Wireless, $40. ea.; 20 Model 125 - 2 Wire, $49.50 each. These Wurlitzer Wall Boxes are brand new in sealed cartons, never used. Terms: 1/3 with all orders.

WESTERN SALES CORPORATION
123 WEST 7th STREET (Tel: 650) CONNORSVILLE, IND.

CONSOLE & MUSIC PARTS

FOR SALE - Limited quantity still available; Set of 5 glasses for Mills 4 Bells, $12.; 3 sets for $33.; Top glass for Mills 3 Bells, $12.; 3 for $33.; Peacock glass for Wurlitzer 850 Phonos, $3.50 ea.; 3 for $10.; 10 for $25. 1/3 Deposit, Balance C.O.D.

EAGLE COIN MACHINE COMPANY
530 SOUTH DEARBORN STREET (Ben Lutske, Mgr.) CHICAGO 5, ILL.

SPECIAL! THIS WEEK ONLY

2051 TUBE (RCA)

$1.85 EACH

RUSH YOUR ORDERS NOW!

RUNYON SALES COMPANY

123 W. RUNYON ST. NEWARK, N.J.
(PHONE: BIGELOW 3-6685)

SLOTS - CONSOLES - ARCADE - COUNTERS

FOR SALE - 2 5¢ Watling Roll-A-Tops, late, $75. ea.; 1 5¢ Watling Treasury DJP 3/5 P.O., $60.; 6 Jumbo Parades Cash Payout, latest models, $110. ea.; 1 5¢ Green V.P., $30.; 1 5¢ Vest Pocket, refinished, $32.50; 1 Watling Gooseneck 5¢ DJP, $45.; 1 Mills Gooseneck 5¢ DJP 2/4, $25.; 1 Ten Strike HD, $49.50; 2 Gottlieb Triple Grips, $15. ea.; 1 Holly Grip, $6.; 1 Blue Bonnet 1¢ Skill, $7.50; 1 Jennings Gooseneck 2/4, $25.; 1 Bally Roll 'em, clean, $149.50; 1 5¢ 4 Star Chief, $125.; 20 Imps, $5. ea.; 2 Cuts, $7. ea. Send 1/3 Deposit

BARNES MUSIC COMPANY
1305 BROAD STREET (Tel: 1895) SELMA, ALA.

MUSIC - ARCADE

FOR SALE - Keeney Wall Boxes, $5. ea.; Buckley Wall Boxes, $5. ea.; 54 Foot Automatic Duck Pin Alleys, only $400. A real money maker. Gottlieb Triple Grippers, $12. each.

MISSISSIPPI VENDING COMPANY
413 CHURCH STREET PHILADELPHIA, MISS.

- ANNOUNCEMENT -

NOTICE - We are pleased to announce that Mr. Harry Rosen, formerly with the Modern Vending Co. is now associated with us.

ATLANTIC DISTRIBUTING COMPANY
583 TENTH AVENUE NEW YORK CITY

- SLOTS - MUSIC - ARCADE -

FOR SALE - Mills Blue and Brown Fronts; Gold and Original Chromes in 5¢/10¢/25¢; Jennings 10¢ and 50¢ Chiefs rebuilt and refinished; Wurlitzer 700, 800, 750, 850, 950, 500 and 24, Victory Cabinets; Rockola Spectravox and Playmaster; Wurlitzer, Rockola and Seeburg Wall Boxes and Adaptors for all types; Chicoin Hockeys; Scientific Baseballs; Keeney Air Raider; Rockola Skee Ball; 5-Ball games.

MITCHELL NOVELTY COMPANY
1629 WEST MITCHELL STREET MILWAUKEE 4, WISC.

PINS - SLOTS - MUSIC - ARCADE - WANT

NOTICE - We buy and sell phonographs, pin balls, slots and arcade equipment. What have you for sale? What are you in the market to buy? State your best price in first letter.

CENTRAL NOVELTY COMPANY
805 EAST BROADWAY (Tel: WA 7941) LOUISVILLE 4, KY.

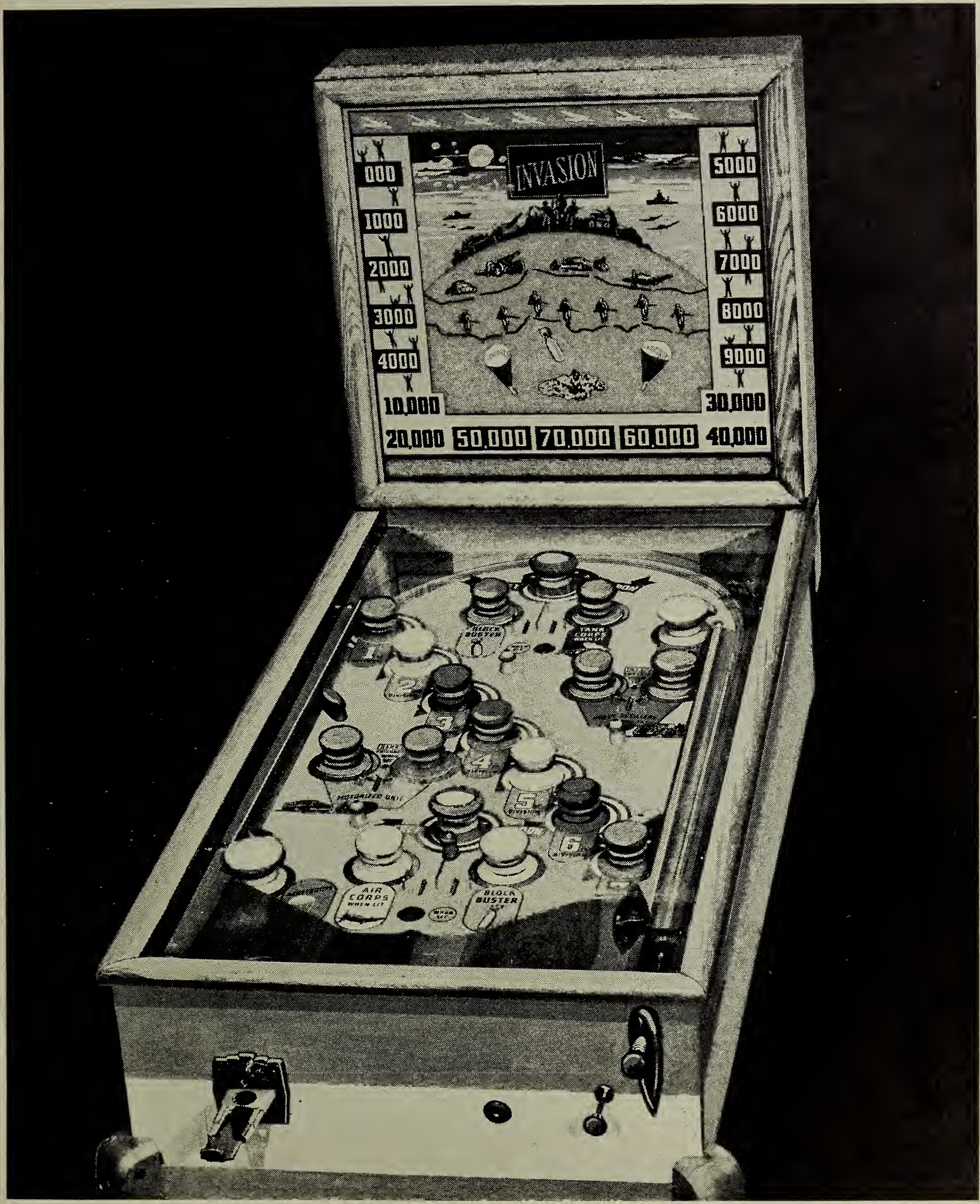
INVASION
000
1000
2000
3000
4000
10,000
20,000
50,000
70,000
60,000
40,000
30,000
5000
6000
7000
8000
9000
BLOCK BUSTER
TANK CORPS
MOTORIZED UNIT
AIR CORPS WHEN LIT
BLOCK BUSTER

"INVASION"

"BERLIN IN FLAMES!" "70,000 PRISONERS TAKEN!" THE FIRST, SECOND AND THIRD DIVISIONS ADVANCING!" These are the thrilling, soul-stirring reports everyone, young and old, are looking forward to hearing! AND—these are among the many thrills that make the new Westerhaus "INVASION"—"THE GREATEST 5-BALL FREE PLAY REVAMP SENSATION OF 1943!" The player, by skillful shooting, advances the 1st, 2nd and 3rd Divisions and can capture as high as 70,000 prisoners. The stirring, patriotic, red, white and blue colors of this game are even more outstanding and more beautiful by the addition of gold and silver stars. A thrilling, breathtaking scene of bombs bursting on Berlin is only one feature. Dozens of other features as completely perfect and originally outstanding as only WESTERHAUS precision craftsmanship can make them.

DON'T HESITATE ANOTHER SECOND — RUSH YOUR ORDER NOW TO YOUR NEAREST DISTRIBUTOR—OR DIRECT TO . . .

$165.00

WESTERHAUS AMUSEMENT COMPANY

3726 KESSEN AVENUE
CHEVIOT, OHIO
(ALL PHONES • MOntana 5000-1-2)

FACTORY REBUILT AND REFINISHED

ALL MILLS SLOTS WITH KNEE ACTION AND CLUB HANDLES

CASTINGS & CABINETS LIKE NEW-MECHANISMS GUARANTEED PERFECT.

BLUE FRONTS

5¢ C.H., Knee Act.	$185.00
10¢ C.H., Knee Act.	200.00
25¢ C.H., Knee Act.	275.00

BROWN FRONTS

5¢ C.H., Knee Act.	$225.00
10¢ C.H., Knee Act.	250.00
25¢ C.H., Knee Act.	325.00

CLUB CONSOLES

New Cabinets, Reb. Mech.

5¢ C.H., Knee Act.	$325.00
10¢ C.H., Knee Act.	350.00
25¢ C.H., Knee Act.	400.00

REFINISHED GOLD GLITTER WAR EAGLES - CLUB HANDLE.

RECONDITIONED MECHANISMS, GUARANTEED LIKE NEW, 3/5 OR 1-CHERRY 2/5 PAYOUT

5¢ Knee Action	$165.00
10¢ Knee Action	$185.00
25¢ Knee Action	$265.00

MILLS BUYS

5¢ Vest Pockets, Blue & Gold	$49.50
5¢ Vest Pockets, Chrome	60.00
5¢ Futurity, 3/5 Payout	125.00
10¢ Futurity, 3/5 Payout	150.00
5¢ War Eagle, Ref. Blue Crackle, 20 Stop, 3/5 Payout	135.00
1¢ Q.T., Late, Blue	39.50
1¢ Q.T., Ref., Gold Glitter	$35.00
5¢ Q.T., Ref., Gold Glitter	65.00
5¢ Bonus, Knee Act., 20 Stop, 3/5	250.00
5¢ Blue Front, Drill-Proof, C.H., Knee Action, #461058	250.00
10¢ Blue Front, Drill-Proof, C.H., Knee Action, #452466	275.00

JENNINGS CHIEFS

5¢ Silver Chief	$169.50
5¢ Silver S.P.	169.50
10¢ Silver Chief	189.50
25¢ Silver Chief	249.50
5¢ Sky Chief	149.50
5¢ 4-Star Chief	$110.00
10¢ 4-Star Chief	125.00
25¢ 4-Star Chief	185.00
1¢ 4-Star Chief	49.50
5¢ Dixie Bells, 3/5	110.00
5¢ Redskin	$139.50
10¢ Redskin	149.50
10¢ Club Special	149.50
1¢ Model M	60.00
5¢/10¢/25¢ Triplex	119.50

WATLING ROL-A-TOPS

5¢-3/5 Payout	$65.00
10¢-3/5 Payout	75.00
25¢-3/5 Payout	135.00

PACE COMETS-3/5 PAYOUT

1¢ Comet 3/5	$37.50
10¢ Comet 3/5	67.50
5¢ DeLuxe S.P., 3/5	99.50
5¢ Club Console	135.00
5¢ All Star Blue Fr.	$70.00
10¢ All Star Blue Fr.	75.00
50¢ All Star Blue Fr.	300.00
5¢ Rocket, S.J.	100.00

CONSOLES

Jenn. Totalizer	$100.00
Jenn. Fastime, P.O.	100.00
Saratoga, P.O.	85.00
Bobtail, P.O.	125.00
Saratoga, Rails	135.00
Saratoga, Comb. F.P. & P.O. Rails	165.00
Royal Draw	100.00
Western B. Ball, Comb. F.P. & P.O., Like New	179.50

PAY TABLES

Jumbo Parade, A-1	$100.00
'38 Track Time	75.00
Kentucky	Write
Santa Anita	Write
Jockey Club	Write
Grand Stand	99.50
Grand National	99.50
Track Record	99.50
Folding Stands, Lock-In Type	7.50

MUSIC

Wurlitzer 412	$60.00
Wurlitzer 616	85.00
Wurlitzer 716	90.00
Wurlitzer 50	75.00
Wurlitzer 530, Spkr.	235.00
Seeburg 12 Record	50.00
Gem 32 V.D.C.	165.00
Rockola 12 Record	40.00
Rockola 16 Record	60.00

WRITE FOR COMPLETE LIST!!!!

TERMS: 1/3 DEPOSIT, BALANCE C.O.D.-WRITE-WIRE-TELEPHONE!

TWIN PORTS SALES COMPANY

723 E. SUPERIOR ST. DULUTH, MINN.

- PINS -

FOR SALE - Big Parade (like new) $110.; All American $39.50; ABC Bowler $45.; Horoscope $39.; Show Boat $39.; Snappy $39.; Spot A Card $59.50; Super Chubbie $40.; Spot Pool $49.; Twin Six $39.50; Sports Parade $39.50; Ten Spot $29.; Silver Skates $39.50; Towers $69.50; Wild Fire $32.50; Majors 1941 $44.50; Pursuit $34.50; Spottem $17.50; Wild Fire $32.50; Variety $17.50; Scoop $17.50; Lot-O-Fun $14.50. All our games packed in new cartons, clean and ready to operate.

NATIONAL NOVELTY COMPANY
183 MERRICK ROAD (Tel: Freeport 8320) MERRICK, L.I., N.Y.

[illegible]

MILLS BUYS

[illegible]

AMERICA'S FINEST SLOTS

1 Mills 10¢ Skyscraper, 2/4 P.O.	$ 69.50
1 Mills 5¢ Q.T. Brown Front	50.00
2 Mills 5¢ Blue Fronts, New Crackle	159.50
2 Mills 5¢ Blue Fronts No. 418739, No. 422919	169.50
1 Mills 10¢ Blue Front, Refinished, No. 416194	189.50
1 Mills 25¢ War Eagle, Clean 3/5 PO	159.50
1 Mills 5¢ Extraordinary, Cluan, Late	99.50
1 Mills 10¢ Melon Bell, Refinished, No. 439243	199.50
1 Mills 5¢ Brown Front, Rebuilt and Refinished	209.50
1 Mills 10¢ Brown Front, Very Clean, 3/10 Payout	249.50
6 Mills 5¢ Bonus Bells, Refinished Serial Numbers around 430,000	$239.50
2 Mills 10¢ Bonus Bells, very clean, Late	269.50
1 Mills 25¢ Bonus Bell, Very clean, No. 467588	299.50
1 Mills 50¢ Roman Head, Rebuilt, refinished, 3/5 payout	329.50
BRAND NEW MILLS 5¢/10¢/25¢ Bonus Bells	Write
1 Mills 25¢ Brown Front, BRAND NEW, Pre-War	Write
1 Mills Flasher, Mechanically A-1	50.00
1 Mills 1-2-3, Free Play, late	50.00

SPECIALS

4 Paces Races, Red Arrow, Very Clean, Like New	$249.50
3 Mills Panorams, Very Clean, with wipers, late models	289.50
Mills Mystery Bonus Bells, BRAND NEW CABINETS, Mechanisms rebuilt, 5/10/25¢play	Write
1 Pace's Races Brown Cab. Very Clean	$169.50
1 2 Way Super Bell 5&5, used one week	369.50
6 BRAND NEW Glitter Front Q.T. - Original Box	149.50
4 New Single Standard Safes	59.50
1 New Mills Single Safe	59.50
2 New Single Revolvaround Safes	99.50
2 Used Pace Single Safes	49.50
2 Used Meilink Single Safes	54.50

TERMS: 1/3 DEPOSIT WITH ALL ORDERS, WE SHIP BALANCE C.O.D. OR S.D.

VENDERS CRAFT

31 BROAD STREET (PHONE: PLantation 6505) PROVIDENCE 3, R.I.

CANDY VENDORS - SLOT PARTS

FOR SALE - Special for Jobbers and Distributors: We have a lot, 40 to 50 Coan-Sleetland U-Select-It Candy Vendors just taken off locations. Most of them are in perfect condition and the balance need only slight adjustments that are duck soup for any service man. We'll sell them as a lot at only $15. each. Also have a large stock of used parts for Watling Rol-A-Tops for sale cheap. Send full description or sample part for duplication.

J. E. COBB DISTRIBUTING CO.
512 SOUTH SECOND STREET (Tel: WAbash 1501) LOUISVILLE 1, KY.

- NEW GAME -

NOTICE - Important announcement! Watch for, wait for, the only real new game since the factories stopped production! No worn mechanism,- everything in this game will be brand new. Deliveries very shortly. Now on test location. Foreign Colors in name.

EASTERN SALES COMPANY
1824 E. MAIN ST. (Fred Iverson - John Bilotta) ROCHESTER 9, N.Y.

MUSIC

FOR SALE - 35 Seeburg 30-wire Boxes, good for Wurlitzer and Seeburg, $8. ea.; 6 Wurlitzer #310 30-Wire Boxes, $10. ea.; 100 Buckley aluminum brackets for all type boxes $1.50 ea.; 20 32-wire illuminated Boxes good for 32 or 24 record machines, $10. ea.; records in good condition, $8. per 100. Terms: 1/3 Deposit with all orders, Balance C.O.D., F.O.B. Philadelphia.

CAPITAL AMUSEMENT COMPANY
620 SPRING GARDEN STREET (Tel: Walnut 9770) PHILADELPHIA, PA.

RE-SHARPEN USED PHONO NEEDLES

NOTICE - Phonograph Operators! Two years of successful Re-Sharpening used phonograph needles proves we have a service you can use at a big saving to yourselves. Save your used needles and send them to us. 1-10 Needles re-sharpened @ 15¢ per needle; 11-50 Needles re-sharpened @ 12½¢ per needle; over 50 Needles re-sharpened @ 10¢ per needle.

RE-SHARP NEEDLE SERVICE
P.O. BOX 770 (Tel: Walnut 2810) FORT DODGE, IOWA

READY FOR DELIVERY!

MILLS GOLD CHROME BELLS, 5¢, 10¢, 25¢
MILLS CHERRY BELLS, 5¢, 10¢. 25¢
MILLS BROWN FRONTS, 5¢, 10¢, 25¢
MILLS BLUE FRONTS, 5¢, 10¢, 25¢
MILLS BONUS BELLS

MILLS THREE BELLS
MILLS VEST POCKETS
NEW BUCKLEY TRACK ODDS
DAILY DOUBLE
MODEL

ALL SLOTS ARE DRILL-PROOF, CLUB HANDLE AND KNEE ACTION.

JONES SALES COMPANY

31-33-35 MOORE STREET (Tel: 1654) BRISTOL, VA-TENN.

CONSOLES - ARCADE - PINS

FOR SALE - 3 Bally Club Bells, like new, 2 handle, 1 button $200. ea.; 1 Bobtail F.P. $120.; 3 Ten Strikes $30. ea. $5. extra for crating. Best offer takes following pins, guaranteed complete: C.O.D.; Chief; Dude Ranch; Dixie; Fox Hunt, 2 Landslides, Flicker; Glamour; Horoscope; 3 Jolly; Leader; Line-up; Legionnaire; O'Boy; Paradise, Polo; Super-Charger; Speed Demon; Sporty; Rotation; Sport Parade; Sea Hawk; Stars; Attention: Terms: 1/3 deposit, balance C.O.D., F.O.B., Philadelphia, Pa.

H. W. NAUMANN

6837 NORTH BROAD STREET PHILADELPHIA, PA.

RED, WHITE & BLUE TICKETS

FOR SALE - Offering the Aristocrat Red, White & Blue Ticket, for your select trade 2100 Combination, either 5¢ or 10¢ play. Sample $4. Write for quantity quotations. Protect your customers by laying in supply while this merchandise is available.

COLEMAN NOVELTY COMPANY

1023-25 FIFTH AVENUE (Tel: Main 1323) ROCKFORD, ILL.

- MUSIC -

FOR SALE - 1 Buckley (late Model) Wallbox $20.; 1 Rock-Ola 1504 Bar Box $32.50; 1 Willow, Maple, Chestnut Packard Adaptors (brand new) $23. ea.; Wurlitzer #331 Bar Box $19.50; #332 Bar Boxes $17.50; 30-Wire Wall Boxes $10.; Chrome Chandelier Speakers New $12.50; Used $10.

DAVIS SALES COMPANY

625 ERIE BOULEVARD EAST (SEEBURG MUSIC DISTRIBUTORS) SYRACUSE, N.Y.

MUSIC - STAMP MACHS - SCALES - SUPPLIES

FOR SALE - 1 Wurlitzer 71 with 810 Std. $145.; 10 Buckley 32 Sel. Wall Boxes $18. ea.; 2 Wurlitzer 61 $69. ea.; 5 Buckley 24 sel. boxes $18. ea.; 1 Wurlitzer 400 $37.; 3 Rock-Ola 12 rec. $39. ea.; 3.2 Fusetrons $1.60 doz.; 1 Northwestern large model 1¢-3¢ stamp machine $55.; 1 Northwestern roll type 1¢-3¢ stamp machine $27.; 1 1¢ roll Type stamp machine $15.; 2 Watling Tom Thumb Fortune Scales $98. ea.; Rock-Ola Motor Belts 45¢; Pickups for '39 and previous model Rock-Olas, Thrones, Empress $4.65, return old pickup. 1/3 deposit with order.

WERTZ SUPPLY COMPANY

811 WEST BROAD STREET (Tel: 5-3377) RICHMOND 20, VA.

ARCADE - 1-Ball - PINS - MUSIC

FOR SALE - 1 Keeney Air Raider $225.; 1 Bally Rapid Fire $225.; 5 Mutoscope Moving Picture machines with picture reels $175.; 1 Jennings Dixie Bell $100.; 1 Keeney Sky Lark $265.; 2 Big Parades $125. ea.; 1 Gun Club $60.; 1 Do Re Mi $50.; 1 Towers $60.; 1 Wurlitzer Counter Model 81 $125. 50% deposit required with order, Balance C.O.D.

LALIBERTE DISTRIBUTING COMPANY

442 CHESTNUT STREET (Tel: 4-7212) SPRINGFIELD 7, MASS.

- MUSIC -

FOR SALE - Used Wurlitzer 125 Wall Boxes. Good condition $42.50 ea.

F. A. B. DISTRIBUTING COMPANY

704 BARONNE STREET NEW ORLEANS 13, LA.

MAIZIE'S DANCE HALL
PHONOGRAPHS
WALL BOXES
ADAPTORS • SPEAKERS
SUPPLIES
BUCKLEY TRADING POST
WE BUY, SELL AND TRADE COIN OPERATED MACHINES OF EVERY KIND
BANK CLUB
CONSOLES
SLOT MACHINES
PIN TABLES
FUN PALACE
ARCADE MACHINES
STAKES FOR SALE
PHONOGRAPH - MUSIC
CONSOLE - PIN TABLE
ROUTES
GENERAL STORE
CIGARETTE MACHINES
MERCHANDISE CANDY BAR
MACHINES AND SCALES
CELTIC BAR
EVERYTHING FROM 5c STOGIES
BUCKLEY
4225 W. LAKE ST.

ALWAYS CONSULT THE TRADING POST

WHENEVER YOU BUY OR SELL

Phonographs—Wall Boxes—Adaptors—Coin Machines—Pin Tables Consoles—Arcade Machines—Supplies and Accessories

---

SPECIALS — FOR SALE

ARCADE MACHINES

Mountain Climber
Supreme Tokyo Gun
Chicken Sam
Chicken Sam—Jap & Hitler Conversions
Seeburg Rayolite Gun
Bally Rapid Fire
Bally Shoot the Bull
Shoot the Chutes
Rebuilt Buckley Diggers
Keeney Submarine
Test Pilot
Poker & Joker
Pokerette
Rock-Ola World Series
Western Baseball
Talkie Horoscope (Rock-Ola)

SLOT MACHINES

MILLS

5c Blue Fronts, Refin. & Recon.
10c Blue Fronts, Refin. & Recon.
25c Blue Fronts, Refin. & Recon.
5c Extraordinary J.P. Bells—Recon.
10c Extraordinary J.P. Bells—Recon.
5c Roman Heads 3-5 P.O.—Recon. & Refin.
10c Roman Heads 3-5 P.O.—Recon. & Refin.
25c Roman Heads 3-5 P.O.—Recon. & Refin.
5c War Eagle 3-5 P.O.—Recon. & Refin.
5c Futurity—Recon. & Refin.
10c Futurity—Recon. & Refin.
5c Front Vender—Refin. & Recon.
25c Front Vender—Refin. & Recon.
5c Original Chrome
5c Brown Front
10c Brown Front
25c Brown Front

JENNINGS

5c Victory Chief—Orig. Fact. Recon.
5c 4 Star Chiefs
25c 4 Star Chiefs

MILLS VEST POCKET BELLS

1c Blue & Gold
5c Blue & Gold
5c Chrome
5c Silver & Blue

MILLS Q. T.

1c Mills Q. T.
5c Mills Q. T.

WATLING — PACE — CAILLE

CONSOLES

Keeney Kentucky Club
Watling Big Game, F.P.
Jennings Fast Time, F.P.
Jennings Silver Moon, F.P.
New Pace Saratoga, Sr.
New Pace Saratoga, Jr.
New Pace Reels, Sr., Conv.
New Pace Reels, Jr.
New Pace Reels, Sr.
Bally High Hand
Evans Rollette, Jr.
Mills Jumbo, F.P.
Mills Jumbo Payout
Mills Jumbo, Combination
Stanco Bell, Single

ONE - BALLS

Bally Blue Grass—F.P.
Bally Gold Cup—F.P.
Race King—Rev.
Challenger—Rev.
Mills 1-2-3—C.P.O.
Victory—F.P.
Westerhaus Victorious 1943 Turf Champ

WRITE FOR PRICES

BUCKLEY TRADING POST

4233 W. LAKE ST. CHICAGO, ILL Ph: Van Buren 6636

In times like these when equipment is so scarce, making it necessary to buy from concerns miles away, it is ever so much more important to know you are placing your orders with responsible people.

SEIDEN - A name that signifies
DEPENDABILITY

- SLOTS -

FOR SALE - Thanksgiving Specials. Just a few games that we are giving you a real price on in order to clean up our floor. 25 slots, including some Jennings Century, Watling Goose Necks, Little Dukes, Pace Bantams, and all old Models. Everyone in playing condition, about ½ 5¢ play and ½ penny play for special price of $9.95 each. These slots are worth this price for parts alone. First deposit of $100., balance shipped C.O.D., gets the bunch and they are real bargains if you can use this type machine.

SPARKS SPECIALTY COMPANY
(Tel: 33) SOPERTON, GA.

MUSIC - WANT

FOR SALE - Must be sold: 80 Phonettes, 15 are brand new, make your best offer.
WANT - Will pay highest cash prices for Wurlitzer phonographs. Advise quantity and price.

JOE E. BROWN MUSIC COMPANY
220 EAST COMMERCE STREET (Tel: Fannin 4781) SAN ANTONIO 5, TEX.

NEW JENSEN SPEAKERS

FOR SALE - New Jensen A-12 Dynamic Speakers for use in Rockola and other phonographs. These speakers are 12" heavy duty, 5,000 Ohm field, 8 Ohm voice coils and have a power rating of 20 Watts. The price is only $15.95 each. 1/3 Deposit required with order.

CENTRAL SOUND COMPANY
1525 EDGEWATER AVENUE CHICAGO, ILL.

THERE IS NO SUBSTITUTE FOR QUALITY!!

QUALITY PRODUCTS WILL LAST FOR THE DURATION

****

D. GOTTLIEB & CO., CHICAGO

- PANORAM REVAMP -

NOTICE - Panorams converted to Peek Shows. Watch for further details.

GEORGE PONSER COMPANY
763 SOUTH 18th STREET (Tel: Essex 3-5910) NEWARK, N.J.

5 GREAT GAMES

MIDWAY
(CONVERTED FROM ZOMBIE)

ARIZONA
(CONVERTED FROM SUN BEAM)

GRAND CANYON
(CONVERTED FROM DOUBLE PLAY)

SANTA FE
(CONVERTED FROM WEST WIND)

BRAZIL
(CONVERTED FROM DO-RE-MI-)

UNITED MANUFACTURING CO.

6123 N. WESTERN AVE. CHICAGO

BUY, SELL, EXCHANGE

NOTICE - We buy, sell and exchange coin machines, ray guns, consoles, slots, 1-Ball Free Play and all types of arcade equipment. We carry a large stock of parts and supplies. Get in touch with us immediately.

OPERATORS EXCHANGE
621 VAN NESS AVENUE SAN FRANCISCO, CAL.

PINS

FOR SALE - Bosco, $60.; Jungle, $50.; Sports Parade, $25.; Ten Spot, $35.; Star Attraction, $35.; ABC Bowler, $45.; Gun Club, $45.; Spot Pool, $45.; Legionnaire, $42.50; Action, $90.; Band Wagon, $25.; Metro, $25.; Sea Hawk, $40.; Texas Mustang, $55.; Big Chief, $35.; Champ $40.; Defense (Baker), $25.; Entry, $25.; Score-A-Line, $20.; On Deck, $20.; Pan American, $35.

VENETIAN MUSIC AND SALES
214 SO. 14th STREET (Tel: AT 7383) OMAHA, NEBR.

CONSOLES - SLOTS

FOR SALE - Paces Races, Red Arrow or Brown Cabinets, thoroughly rebuilt in and outside same as new, 5¢ play, $350.; with Jackpot, $375. Over 300 Mills, Pace, Jennings Slots like new. Wire or write for prices. We repair in top notch style all makes slots.

PACE MANUFACTURING COMPANY, INC.
2909 INDIANA AVENUE (Tel: Calumet 6272) CHICAGO, ILL.

- MUSIC -

FOR SALE - Buckley Wall Boxes; new, $35.; Buckley Wall Boxes, used, $9.50; Keeney Wall Boxes, used, $5.50; Buckley Illuminated Wall Boxes, used, $19.50; Seeburg Selectomatic Wall Boxes, used, $6.50; Wurlitzer Twin-12 complete with Buckley Adaptor, $99.50; Wurlitzer Twin-12 complete with Keeney Adaptor, $90.

ELUM SALES COMPANY
127 TREMONT AVENUE, S.W. (Tel: 7335) MASSILON, OHIO

ARCADE CHANGE MAKER - WANT

FOR SALE - Nickel and Penny changemakers for arcades. Accurate changemaker dispensing 5 coins at one time into the hand, 2 models, nickel and penny. Samples are $15. each; F.O.B. Portland, Oregon. WANT - Medals for Metal Typers, new or old type;also ABT checks for check separators. Advise quantity and price wanted immediately.

WESTERN DISTRIBUTORS
1126 S.W. 16th AVENUE PORTLAND, ORE.

COMPLETE LINE OF PARTS AND SUPPLIES FOR COIN MACHINES

* TUBES * WIRE ***** NEEDLES * A.B.T. RIFLE *
FUSES **WRAPPERS** WOODEN BALLS RANGE PELLETS
WRITE FOR PRICE LIST!

ECONOMY SUPPLY COMPANY

615 TENTH AVENUE (Phone: BRyant 9-3295) NEW YORK, N.Y.

CIGARETTE & CANDY VENDORS

FOR SALE - Large selection of cigarette and candy machines. Aces high in quality and value. The very best in reconditioned equipment that money can buy today. Also complete stock of U-Need-A-Pak parts available.

UNEEDA VENDING SERVICE
195 AVENUE O (Tel: DEwey 9-3132) BROOKLYN, N.Y.

BUY WAR BONDS

NOTICE - For a Real Buy - Buy Now - Buy War Bonds!

J and J NOVELTY COMPANY
4840 MT. ELLIOTT AVENUE DETROIT, MICH.

- EVANS DUCK PIN ALLEYS -

FOR SALE - Bargain: $3,650. complete. 4 Evans Duck Pin Alleys, excellent condition, ready to install, are like new, latest model, coin operated, all maple equipment, 66 ft. long in 10 ft. sections, purchaser to arrange for hauling from Philadelphia. Spare parts worth $150. and Ponsell polishing machine worth $200. included. Write, wire or phone us immediately.

AUTOMATIC EQUIPMENT COMPANY
(SEEBURG DISTRIBUTORS)
919 N. BROAD STREET PHILADELPHIA 23, PA.

CONSOLE - ARCADE - PINS - MUSIC - WANT

FOR SALE - Evans Ten Strike $30.; Rockola Ten Pins, $30.; Dude Ranch, $20., Midway new, $165.; Air Circus, $110., Flicker, $45.; Pan American, $45.; Seven Up, Rockola, late model wall boxes and A.M.I. wall boxes, new and used, write for prices. Keeney 25¢ Super Bell $295. WANT - Will buy phonos in New England territory only.

REDD DISTRIBUTING COMPANY
26 BRIGHTON AVENUE, ALSTON BOSTON, MASS.

MUSIC-CIGARETTE AND CANDY MACHINES

- BRAND NEW -		- USED -		- USED -	
Rockola Commandos	$565.	9 Col. Uneedapaks - 500	$105.	8 Col Rowe Imperials	$40.
AMI Singing Towers	265.	15 " " - 500	125.	9 " DuGrenier "W"	50.
7 Col Uneedas - 500	95.	8 " " - "E"	35.	9 " " "WD"	60.
9 " " - 500	125.	9 " " - "E"	45.	11 " " "LS"	95.
11 " Champions	125.	12 " " - "E"	55.	9 " Nationals #930	55.
All in original cases		15 " " - "E"	65.	All with enclosed bases.	

Write for other music-box, cigarette and candy machine prices. Every piece in good working order and ready for location. Send in your list of what you have to sell. Have the biggest selling 5 ball REVAMPS on the market for $95. each with your old discarded game. Write for detailed information. Orders pouring in. Write in NOW.

MACK H. POSTEL

6750 N. ASHLAND AVENUE (PHONE: Rogers Park 7312) CHICAGO 26, ILL.

RADIO RIFLE FILM

FOR SALE - The most profitable deal out today--new war film depicting Jap, Hitler and Mussolini for Radio rifles, 100 ft. roll, $4.50. Will gross $85.; 35 MM Films are again restricted and subject to priorities. Limited stock on hand - order quick.

SOUTHWESTERN VENDING MACHINE COMPANY
2835 WEST PICO BOULEVARD LOS ANGELES, CAL.

COMPLETE LINE OF PARTS

GLAMOUR GIRL — 2 FOR 5c — CARD VENDOR

ACCURATE — SIMPLE — STURDY CONSTRUCTION

29 DIFFERENT MUTOSCOPE NOVELTY CARD SERIES AVAILABLE FOR THIS MACHINE

SEND FOR COMPLETE LIBRARY

2 POST CARDS 5c
GLORIFIED GLAMOUR GIRLS
YANKEE DOODLE GIRLS
ALL AMERICAN GIRLS
96
Beautiful
SUBJECTS

(Counter Model Only)

Whichever 3 Series of Mutoscope Cards you choose to sell through this Vendor, simply insert the corresponding displays (SUPPLIED FREE) in the machine as pictured above and you have one of the most profitable "Silent Salesmen" Mutoscopes ever sold! ONLY A FEW LEFT!

Deal No. 1 — 1 Vendor, with 1,000 each All-American Girl, Glorified Glamour Girl and Yankee Doodle Girl Cards. Vendor cost only $60! 3,000 Cards FREE bring in $75 selling at 2 for 5c.
1/3 Deposit, Balance C. O. D., F. O. B. Long Island City, N. Y.

. . . . . Better Order NOW Any Supplies You Need:

- GRANDMOTHER PREDICTION CARDS, LOVE LETTERS, PALMISTRY LETTERS, HOROSCOPE CARDS, WIZARD PEN CARDS, ETC., ETC.
- STEREOSCOPIC VIEWS, VIEW-A-SCOPE FILMS, ETC.
- PUNCHING BAGS AND ACCESSORIES.

SEND FOR CATALOGUE AND PRICES

SEND FOR LIST OF NEW AND FACTORY RECONDITIONED EQUIPMENT STILL AVAILABLE FOR IMMEDIATE DELIVERY

INTERNATIONAL MUTOSCOPE CORPORATION

WM. RABKIN, Pres.
Penny Arcade Headquarters Since 1895
Manufacturers of Photomatic and Other Famous Coin Operated Equipment
44-01 ELEVENTH STREET **LONG ISLAND CITY 1, NEW YORK**

REPAIR PARTS

NOTICE - Repair parts are still in stock to make your old coin chutes and Target Skills as good as new. Prompt response to all inquiries.

A. B. T. MANUFACTURING CORP.
715-723 NORTH KEDZIE AVENUE CHICAGO 12, ILL.

ARCADE - CONSOLES

FOR SALE - 1 Keeney Submarine Gun, $225. (like new); 6 5¢ Jennings Silver Moon F.P., $105. ea.; 2 5¢ Watling Big Game, Dial, F.P., $75. ea.; 6 5¢ Watling Big Game, Clock, F.P., $90. ea.; 2 5¢ Bally Hi-Hand, convertible, $135. ea.; 3 5¢ Mills Jumbo, F.P. Brown Cabinet, $75. ea.; 2 5¢ Bally Big Top, $95. ea.; 2 5¢ Pace Reels, Chrome Rails, C.P., $125. ea.; 1 5¢ Pace Saratoga, Chrome Rails, C.P., $125.

AUTOMATIC AMUSEMENT COMPANY
1000 PENNSYLVANIA STREET (Tel: 3-4508) EVANSVILLE 10, IND.

- MUSIC - CABLE -

FOR SALE - Attention! Brand New! Remote control Boxes - Adaptors - 30 Wire Cable! In original cartons - Full instructions with each unit. Seeburg Adaptors for all 16 and 24 Record Wurlitzers, $24.50 each; Selectomatic wired boxes for all 16 record Wurlitzers, $14.50 each; 30-Wire Cable - 15 ft. allowed with each box, 25 ft. allowed with each adaptor - price per foot, 25¢.

HY-G AMUSEMENT COMPANY
1415 WASHINGTON SOUTH (Tel: ATlantic 8587) MINNEAPOLIS 4, MINN.

ARCADE EQUIPMENT

STILL ON HAND---GOING FAST!

Large variety of every type of factory rebuilt ARCADE MACHINES, including GUNS, BASEBALLS, ATHLETIC, MOVING PICTURE MACHINES, COUNTER GAMES AND BALL ROLLING.

SOME NEW ARCADE MACHINES STILL AVAILABLE

We have in stock a complete assortment of parts for every Pin Game and Penny Arcade Machine. Also 40 different Exhibit Post Card series at Factory prices as well as Cards for any other type of Card Vendor.

SEND FOR FREE PRICE LISTS OF MACHINES OR PARTS

MIKE MUNVES

520 WEST 43rd STREET (PHONE: BRyant 9-6677) NEW YORK CITY

ARCADE - PAPER - MUSIC

FOR SALE - 3 Evans Ten Strike, $35. ea.; 1 Keeney Brown Cabinet, $60.; 1 Horoscope weighing scale, $80. Eastman Direct Positive Paper all 1944 dating, any amount, 1½"; 2"; 2½", 3"; 3½"; 4"; also Direx B 1½". Name plate tape. Make best offer. Photomaton 25¢ slot, good condition; 1 Rock-Ola Commando, good condition - make best offer.

PEERLESS VENDING MACHINE COMPANY
220 WEST 42nd STREET (Tel: WIsconsin 7-8610) NEW YORK, N.Y.

INVEST

NOTICE - Put your money in the greatest investment in the world - Buy War Bonds and Stamps.

A. E. CONDON SALES COMPANY
913 MAIN STREET LEWISTON, IDAHO

PINS - WANT

FOR SALE - Used Pins: Cleaned, ready to operate, new cartons: Gobs (floor sample), $100.; Action, $85.; Sky Blazer, $55.; Captain Kidd, $50.; Argentine, $45.; Leader, $35.; Big Chief, $35.; Four Roses, $30.; Ten Spot, $30.; Roxy, $20.; Paradise, $25. WANT - Scientific X-ray Poker. Must be in good condition - Advise.

MOHAWK SKILL GAMES COMPANY
86 SNOWDEN AVENUE (Tel: 4-7549) SCHENECTADY 4, N.Y.

CIGARETTE MERCHANDISERS

FOR SALE - We have purchased a route of nice, clean, smooth running Model S-7 column DuGreniers; Model W and Model WD 9 column DuGreniers. Also a few Champions. Write for prices.

ED. BROWN, INC.
4605 LINDSLEY DALLAS 10, TEXAS

MUSIC - CONSOLES - STANDS - WANT

FOR SALE - 3 used Wurlitzer 111 Bar Boxes, perfect, $25. ea.; Two Way Super Bells 5¢/5¢ C.P. like new, $370.; Silver Moon Totalizers F.P., like new, $80. ea.; 2 used Mills Safe Stands, $10. ea.; 2 New Mills Safe Stands, $18. ea. WANT - Will pay extra good price for 39 standard Rock-Ola and Seeburg Gems. Send prices.

M. T. DUFF
VALLEY PIKE (Tel: 4809) WINCHESTER, VA.

- SUPPLIES -

FOR SALE - Complete stock of new records, send for our weekly release sheet. On hand for immediate delivery: 7½, 15, 25, 40, 60 Watt Westinghouse lamps 7½¢ each; 51 Pilot bulbs, box of 10 - 42¢; 63 bulbs replace 83 box of ten 60¢; complete stock of tubes. Write for this list. Terms: Cash with orders.

GAY AMUSEMENT COMPANY
1202 ST. GEORGE AVENUE LINDEN, N.J.

LAKE NOVELTY COMPANY

Converted! Rebuilt! Refinished!

3/5 One Cherry Victory Payout Machines, Products of Chrome Coin Company

GOLD CHROMES NEW FINISH	SILVER CHROMES ORIGINAL FINISH	CHERRY BELLS ORIGINAL FINISH	BROWN FRONTS ORIGINAL FINISH
5¢......$350.00	5¢.......$350.00	5¢.......$275.00	5¢......$250.00
10¢...... 375.00	10¢....... 375.00	10¢....... 300.00	10¢...... 275.00
25¢...... 400.00	25¢....... 400.00	25¢....... 325.00	25¢...... 300.00

All Machines Listed Below Have New Glitter Gold Chrome Finish and Club Handles:

BLUE FRONTS	ROMAN HEADS	EXTRA-ORDINARIES	WAR EAGLES
5¢......$225.00	5¢.......$215.00	5¢.......$210.00	5¢......$200.00
10¢...... 250.00	10¢....... 235.00	10¢....... 230.00	10¢...... 215.00
25¢...... 275.00	25¢....... 260.00	25¢....... 250.00	25¢...... 225.00

TERMS: 1/3 Deposit, Certified Check or Money Order, Balance C.O.D.

The above machines can also be had by sending $100.00 (certified check or money order) with your old machine -- same make and model. Your machines need not be in working order. All machines are in crates and ready for shipment.

For further information: Write - Wire - or Phone

ACT NOW!! SUPPLY LIMITED!!

LAKE NOVELTY COMPANY

3518 EAST LAYTON AVENUE (Phone: SHeridan 5992) CUDAHY, WISC.

CONSOLES - PINS - ARCADE

FOR SALE - 3 Brown Paces Races, $139.50 ea.; 2 Jumbo Parades C.P., $94.50 ea.; Big Game F.P., $79.50; Jungle Camp F.P., $69.50; Saratoga P.O. rails, $99.50; 2 Cigarola XV, $89.50 ea.; Silver Moon F.P., $99.50; Bob Tail F.P., $89.50; Bosco, $64.50; 2 Bola Way, $54.50 ea.; Towers, $69.50; Argentine, $54.50; 2 Snappy, $44.50 ea.; 2 Pan American, $34.50 ea.; 2 Champ, $47.50 ea.; Monicker, $84.50; Clover, $69.50; Midway, $129.50; 2 Western DeLuxe Baseball, $89.50 ea.; Batting Practice, $92.50.

CHAS. HARRIS

2773 LANCASHIRE RD. (Tel: 8619) CLEVELAND HEIGHTS 6, OHIO

SLOTS - 1-BALLS - CONSOLES

FOR SALE - We have a large stock of rebuilt slots, Pay Tables and Consoles on hand. Write us or wire for prices on: Blue Fronts, Melon Bells, etc. Also on Jackpot Dominoes, Lucky Lucres, Late Saratogas, Sky Lark, Fortunes and other Bally equipment.

LA BEAU NOVELTY COMPANY

1946 UNIVERSITY AVENUE ST. PAUL, MINN.

- MARBLES -

FOR SALE - Use 5/8 Marbles to hold your spots while Ball Gum is scarce. Some operators claim receipts increase when marbles are used in place of Ball Gum. Can supply 5/8 size, Glass Agate, assorted colors, uniform size, perfect round, packed 20,000 to case, $39.50 per case F.O.B. factory. Full cash with order. If it is to be had, "Torr Has It"!

ROY TORR

2047-F SOUTH 68th STREET PHILADELPHIA 42, PA.

PINS - WANT

FOR SALE - Large selection of pins. Send for complete list. WANT - Will also buy pins. Send us your list.

OK MACHINES

825 STATE HIGHWAY #5 RIDGEFIELD, N.J.

MUSIC - SLOTS - PINS - ARCADE

FOR SALE - A.M.I. Wall & Bar Boxes: 5¢ War Eagle 3/5 drill proof C.N., $125.; Blue & Gold Vest Pocket, $45.; Green Vest Pocket, late with reg. J.P., $49.50; 25¢ Mills Golf Ball Vender; 5¢ Brown Front rebuilt like new, $169.50.; Sky Fighter; Rapid Fires; Convoys; Chicken Sams; '42 Home Run. Write for prices on machines not prices.

G. N. VENDING COMPANY

663 W. BROAD STREET COLUMBUS 8, OHIO

ED., AL AND JACK RAVREBY, SAY

BUY BONDS NOW Every day -- every month -- until the war is over. We are buying War Bonds. Our employees are buying War Bonds.

"GET WAR BOND MINDED"

BUY BONDS NOW! YOUR EMPLOYEES SHOULD BUY BONDS, Too

OUR ARMY AND NAVY NEED FOOD, CLOTHES, AMMUNITION, TANKS, SHIPS, PLANES, GUNS AND BOMBS.

BUY BONDS NOW!!

OWL MINT MACHINE COMPANY

245 COLUMBUS AVENUE (PHONE: Kenmore 2640) BOSTON 16, MASS.

DIRECT POSITIVE & DIREX B PAPER

FOR SALE - Eastman Direct Positive Paper: 1½", 2", 2½", 3" and 4". Also 5 x 7 Direx B for Photomaton, 1000 ft. rolls. All in sealed packages of late dating. Write for prices. NOTICE - Philip Gould no longer is affiliated with Al Koondel of A & P Novelty Company.

PHILIP GOULD
710 AVENUE O (Tel: ESplanade 5-5338) BROOKLYN, N.Y.

TICKETS

FOR SALE - Best Numbered Ticket on the market 1000 s on Sticks. Send in for prices and Sample Tickets.

ST. LOUIS NOVELTY CO.
2718 GRAVOIS AVENUE ST. LOUIS, MO.

SLOTS - CONSOLES - SAFES - WANT

FOR SALE - I want to sell - like new Mills late Chrome Bells, 1-Cherry P.O.; Bonus; Paces Races; Super Track Times; Chicago Revolvaround Safes. Prices will be right. WANT - I want to buy and will pay a fair price. See me first for the following: Wurlitzer 600, 700, 800, 750 and 850; Late Seeburg phonographs; Chicago Revolvaround Safes. Any amount. We pay spot cash with order.

CHARLES PITTLE & CO.
79 BEETLE STREET (Tel: 2-3474) NEW BEDFORD, MASS.

- ARCADE -

FOR SALE - Exhibit Rotaries; Exhibit Vitalizers; Planetellus; Keeney Bowlettes; Rolla Scores; Atlas Baseball; Chicken Sams; Parachutes; Scientific X-Ray Pokers; Claw machines.

MEYER WOLF
539 BOARDWALK ATLANTIC CITY, N.J.

PANORAMS - WANT

FOR SALE - 5 Mills Panorams all in A-1 condition, on location, guaranteed, perfect, only $275. each. We have 50 bar boxes for same with 5 adaptors, three extra reels, 5 of the best films, 2 rewinds, 2 splicers, tools, extra parts of all kinds including claws, 927, 2330 and 750 Watt 200 Hour Projection Lamps--a dandy setup for an arcade man. WANT - Wurlitzer phonos models 700,750, 780, 800, 850, 950. Also Pinball F.P.'s. Must be in A-1 order. State Price, quantities, etc. in first letter.

LEE TURNER PHONOGRAPH COMPANY
3033 LOCUST STREET (TEL: Newstead 3718) ST. LOUIS, MO.

- ARCADE - WANT -

FOR SALE - All types of Guns and arcade equipment. WANT - Photomatic, late model, must be in A-1 condition. Will pay top.

ARCO SALES COMPANY
8 SOUTH 15th STREET PHILADELPHIA, PA.

MOTORS REPAIRED!

Send us your burned out Wurlitzer, Seeburg, Rock-Ola, or Mills Phono motors, and we will repair same for you within ten days.............$8.00

WANT

KEENEY ANTI-AIRCRAFT

ANY COLOR - ANY AMOUNT -- WRITE QUANTITY AND PRICE IN FIRST LETTER!!

SUPREME ENTERPRISES

557 ROGERS AVENUE (Tel: BUckminster 2-8400) BROOKLYN, N.Y.

CIGARETTE MACHINES

FOR SALE - We want to dispose of large stock of Super Streamline DuGrenier and also U-Need-A-Pak Cigarette machines at attractively low prices. Write now.

ROWE MANUFACTURING COMPANY, INC., BELLEVILLE, N.J.

SLOTS - CONSOLES

FOR SALE - MILLS 5¢,10¢,25¢ Mystery Blue Fronts; Mills 5¢, 10¢, 25¢ Melon Bells; Mills 5¢, 10¢, 25¢ Bonus Bells; Mills Club Highboy Consoles; Mills Half Dollar Blue Fronts; Mills Jumbos; Jennings Silver Chiefs; Jennings 4 Star Chiefs; Jennings 50¢ 4 Star Chiefs; Paces Reels; Paces Races; Pace Comets; Pace Half Dollar Comets. Get our prices on equipment that is guaranteed to satisfy or money refunded.

BAKER NOVELTY COMPANY, INC.
1700 WASHINGTON BOULEVARD (Tel: Monroe 7911) CHICAGO, ILL.

NATIONAL CIG & CANDY MACHINES

FOR SALE - Why gamble on "as is" cigarette and candy machines when you can buy National equipment with confidence and security from a National Zone Office. We are egotistical enough to believe that we know how to recondition our equipment better than outside sources. Let us know your requirements.

WEIDMAN NATIONAL SALES COMPANY
5911 FOURTH AVENUE (Factory Zone Office) DETROIT 2, MICH.

COIN-O-POINT NEEDLES

FOR SALE - Coin-O-Point Needles. Acclaimed thruout the Nation. Best Operator's Bet of the Day - 40¢ Distributor Territory available.

ALLIED MUSIC SALES COMPANY
3516 WOODWARD AVENUE DETROIT 1, MICH.

PARTS FOR MILLS BELLS

SPECIAL - With a few exceptions, we have every part you need for Mills Regular Silent Bell, Golden Bell, Mystery Bell, Brown Front, Gold Chrome and Emerald Hand Load Bell. They are too numerous to list. Order part numbers from Mills list. For the last 25 years we have been Mills distributors and sold thousands of slots. Try us for those "hard-to-get" parts.

KEYSTONE NOVELTY & MANUFACTURING COMPANY
26th & HUNTINGDON STREETS (Tel: Baldwin 5468) PHILADELPHIA, PA.

NEW AND USED SLOTS

FOR SALE - New and Used Jennings Slots in 5¢/10¢/25¢/50¢ and $1.00; New and Used Mills Slots in 5¢/10¢/25¢ and 50¢; Used Pace in 5¢/10¢/25¢; Used Cigarolla and Golf Ball Vendors, like new. Get our prices on equipment that is guaranteed.

GENERAL NOVELTY COMPANY
521 NORTH 16th STREET (Tel: West 4242) MILWAUKEE, WISC.

- INVEST -

NOTICE - You will need your money for the new equipment that will be produced when this war is over and Victory is Ours! For the best and safest investment Buy War Bonds and Stamps.

FAIRDEAL AMUSEMENT COMPANY
826 NORTH BROAD STREET (MIKE SPECTOR) PHILADELPHIA, PA.

SLOTS

MILLS 5¢ Slot with Baseball Front, serial 201,000	$21.00
MILLS Free Play Venders Electric, like new, can be rebuilt	82.50
MILLS 5¢ Slots D.J., serials over 284,000	47.50
MILLS 5¢ Dial or F.P. Q.T's, like new, been in storage	47.50
MILLS 1¢ Q.T.'s, like new, high serials	39.50
MILLS 5¢ Vest Pockets B & G $42.50; Green	32.50
MILLS 1941 1-2-3's, like new	79.50
MILLS Tycoon's P.O. tables, good shape	15.00

WILL TRADE one Mills 25¢ Club Bell, serial over 470,000, for Bally Thorobred, will pay difference. Club Bell is like new.

FREE PLAY TABLES

All American	$33.50	Lite-A-Card Rebuilt	$35.00	White Sails	$20.00
ABC Bowler	37.50			Seven-Up	44.50
Big Show	21.50	Metro	34.50	Slugger	44.50
Broadcast	37.50	Mr. Chips	22.50	Speed Demon	39.50
Big Chief	37.50	Play Ball	39.50	Sport Parade	37.50
Double Feature	19.50	Polo	19.50	Star Attraction	52.50
Gun Club	47.50	Bally Reserve	17.50	Snappy	40.00
Jungle	52.50	Rotation	17.50	Ten Spot	29.50
Horoscope	42.50	Sara Suzy	24.50	Three Score	27.50
Lite-A-Card	20.00	Sea Hawk	42.50	Velvet	34.50
Champion	17.50	Scoop	17.50	Wild Fire	39.50

WOLVERINE SALES CO.

154-56 INDIANA AVENUE, N.W. (PHONE: 66005) GRAND RAPIDS 4, MICH.

HEADLINE PRESS

FOR SALE - 1 Headline Press practically brand new, complete with 5,000 newspapers made up with the name of your City. Price $225. complete. 1/2 with order, Balance C.O.D.

L. BERMAN AND COMPANY
114 N. W. FIRST STREET (Tel: 3-6416) EVANSVILLE 8, IND.

CONSOLES - 1-BALLS

FOR SALE - Make your best offer. All very clean, and in first class condition. Immediate shipment. 2 Four Way Keeney Super Bells, 5¢/5¢/5¢/5¢; 2-Way Keeney Super Bell 2/5¢; 5 New War Admirals, originally Grand National; 1 Bally '41 Derby (base); 1 Bally '41 Derby (legs); 1 Bally Club Trophy (base); 1 Bally Club Trophy (legs); 1 Keeney Contest; 1 Sport Special; 1 Keeney Contest. Write us immediately.

THE R. F. VOGT DISTRIBUTORS
MILNER HOTEL BUILDING (Tel: 5-0461) SALT LAKE CITY, UTAH

MOTORS REWOUND

NOTICE - Motor rewind service; 10 day service on all types of phonograph motors - Wurlitzer, Mills, Rockola and Seeburg, also spinner type game motors, $7.50 each.

MAYNOR DISTRIBUTING COMPANY
823 WEST BROAD STREET (TEL: 5 - 6169) RICHMOND 20, VA.

Yours for an earlier peace,

ARTHUR H. DU GRENIER, INC.

15 HALE STREET HAVERHILL, MASS.

- ARCADE - MUSIC -

FOR SALE - ABT Target Skill Model F, $25.; Chicago Coin Hockey, $200.; Genco Playball, $140.; Gottlieb Skeeballette, $45.; Jennings Roll-In-The-Barrel, $115.; Texas Leaguer, $40.; Rock-ola Ten Pins HD, $65.; Scientific Batting Practice, $110.; Seeburg Shoot-The-Chute, $100.; Western Baseball, $65.; 5 Exhibit Card Vendors, $40.; 1 Seeburg 8800ES, $450. Terms: 1/3 Deposit with order, Balance C.O.D. Crating extra.

COMMERCIAL GAMES COMPANY
28 HARTFORD AVENUE NEW BRITAIN, CONN.

MONEY MAKERS!!

GAMES THAT ARE GOING OVER GREATER THAN EVER

PARATROOPS Rebuilt from Powerhouse	PRODUCTION Rebuilt from Blondie
TORPEDO PATROL Rebuilt from Formation	BOMBARDIER Rebuilt from Follies
EAGLE SQUADRON Rebuilt from Big League	EAGLE SQUADRON Rebuilt from Big Town

OPERATORS - - SEE THESE GAMES AT YOUR LOCAL DISTRIBUTOR OR WRITE US FOR COMPLETE DETAILS

P.&S. MACHINE COMPANY

2820 N. SHEFFIELD AVENUE CHICAGO, ILLINOIS PHONE: DIVERSEY 2414

- NOT RATIONED -

NOTICE - Buy Plenty of War Bonds and Stamps today which will assure us of Final Victory. The investment will pay big dividends toward the purchase of the Wurlitzer of the future.

F. A. B. DISTRIBUTING COMPANY

704 BARONNE STREET NEW ORLEANS, LA.

ARCADE - PINS

FOR SALE - Arcade Equipment - all Good Condition: 2 Sky Fighters, $350. ea.; 1 Drive Mobile, $325.; 2 Ten Strikes, $40. ea.; 1 Chicoin Hockey, $210.; 1 Chicken Sam (Converted Hitler & Jap), $140.; 1 Chicken Sam, $110.; 1 Rapid Fire, $225.; 1 Test Pilot, $225. Pins: 1 Lone Star; 1 Mascot; 1 Vacation; 2 Formations; 1 Metro and 1 Big Chief (as is) complete but some need adjustments - $150. for the lot or make offer for individual machines.

EARL'S AMUSEMENT MACHINES

P.O. BOX 27 (Tel: Lebanon Springs 121-F-4) NEW LEBANON, N.Y.

- SLOTS -

FOR SALE - 5¢ Mills 5¢ Glitter Gold Q.T's, $139.50; 1 Mills 1¢ Glitter Gold Q.T., $89.50.

OHIO SPECIALTY COMPANY

539 SOUTH SECOND STREET (Tel: WA 2465) LOUISVILLE 2, KY.

SLOTS - 1-BALLS - ARCADE - MUSIC - WANT

FOR SALE - 1 5¢ Melon Bell 400,000, $145.00; 1-5¢ Skyscraper 2/4 P.O., $40.00; 1-10¢ Skyscraper 2/4 P.O., $50.; 1-5¢ War Eagle 2/4 P.O., $50.00; 1-10¢ Caille 2/4 P.O., $15.; 1-10¢ Pace Blue Front Comet broken coin head, $15.00; 1 Mills 5¢ Gooseneck DJP 2/4 P.O., $25.00; 1 Bally Preakness, $10.00; 1 Bally Golden Wheel, $15.00; 1 Keeney Skylark P.O. with base, $200.00; 1 Bally Sport Special F.P. with base, $100.; 10 Bally Reliance Dice, $25.00 each; 1 Keeney Anti-Aircraft, $35.; 5 Model 616 Wurlitzers illuminated, $65.00 each; 2 Groetchen Metal Typers, 1 Chrome plated for outside use, 1,000 metal tags-make offer. WANT - top section for Brown Front and Cherry plaque.

STAR SPECIALTY COMPANY
(ROGER HOUGEN)

817 SHOUP AVENUE IDAHO FALLS, IDAHO

PINS - SLOT

FOR SALE - 1 Towers, $59.50; 1 Ten Spot, $27.50; 1 Super Chubbie, $31.50; 2 Stratoliners, $20. ea.; 1 Snappy '41, $32.50; 1 Sea Hawk, $32.50; 1 Pick 'Em, $15.; 1 Pace Slot Console 5¢ play (like new), $95.; 1 Destroyer, $72. Write or call.

RELIABLE COIN MACHINE COMPANY

192 WINDSOR STREET (Tel: 6-3583) HARTFORD, CONN.

ARCADE EQUIPMENT

Vitalizers (Rebuilt, crated)	$79.50
Seeburg Shoot the Chutes	99.50
Bally Rapid Fire (clean)	239.50
Keeney Submarine (clean)	215.00
Kirk Guesser Scale (crated)	125.00
Evans Ten Strikes	39.50
Rayolite (Jap Conversion)	69.50
Supreme Gun (Shoot your Way to Tokyo)	300.
Chicago Coin Hockeys	195.00
A.B.T. Challengers	27.50
A.B.T. Model F Targets (Blue)	27.50
3 Way Grip Scales	19.50

SLOTS & CONSOLES

Mills Jumbo Parade F.P.	$79.50
Mills 1¢ Q.T. New Glitter Gold	$89.50
Vest Pockets, B&G metered (new)	85.00
War Eagles 5¢	99.50
Wolf Heads, 5¢	75.00
Wolf Head 25¢	85.00

FREE PLAY GAMES

Bombardier (Victory)	$99.50
Bomb The Axis Rats (Star Attrac.)	59.50
Knockout The Japs (Knockout)	115.00
Wildfire	39.50
Legionnaire	39.50
Exhibit Stars	42.50
Captain Kidd	49.50
Twin Six	42.50
Zig Zag	30.00

One-third deposit with order. Send for complete list of machines.

WANT - Wurlitzer 24; 616 Plain; 616 Lightup; 500; & 600. Rock-Ola Standard; DeLuxe; Windsor; and Monarch. FREE PLAY GAMES: Sun Beam; Double Play; West Wind and Clover. All equipment must be in good working order. Send list and lowest price wanted.

RAKE COIN MACHINE EXCHANGE
2014 MARKET STREET (Tel: Rittenhouse 3716) PHILADELPHIA, PA.

- MUSIC -

FOR SALE - 50 P-12, 412, 616 Amplifiers, no tubes, $12. ea.; Rock-Ola Dial-A-Tone Wall Boxes, $15. ea.; Buckley New Style Chrome Wall Boxes, $25. ea.; Keeney Wall Boxes, $5. each.

PITTSBURGH SIMPLEX DISTRIBUTING COMPANY
5748 BAUM BLVD. (Tel: MOntrose 5404) PITTSBURGH, PA.

SINGING PICTURES

FOR SALE - Only a few Singing Pictures left!

TRI-WAY PRODUCTS COMPANY
108 EAST 27th STREET NEW YORK 16, N.Y.

ALL CLEAN EQUIPMENT

Watling Tom Thumb Scales	$ 52.50
Wurlitzer Victory 42-24	425.00
Seeburg Colonel ESRC	Write
Seeburg USR2 Wireless Adaptors, complete	52.50
Wurlitzer 5¢ 2-wire #320 Boxes	$ 22.50
Wurlitzer Impulse Steppers #145	25.00
Wurlitzer 24	140.00
Seeburg Rex	140.00
Seeburg K-20 Remote	165.00

TERMS: 1/3 Deposit, Balance C.O.D.

WANT

WURLITZER - SEEBURG - MILLS - ROCK-OLA PHONOGRAPHS.....ALSO ALL ARCADE EQUIPMENT.

DAVE LOWY

594 TENTH AVENUE (PHONE: LO 9495) NEW YORK CITY

SLOTS

FOR SALE - 5¢ War Eagles, $69.50; 25¢ War Eagles, $89.50. All exceptionally clean 2/4 P.O. We have too many of them!

FISCO SALES COMPANY
MONUMENT SQUARE, (Tel: 3486) HAVERHILL, MASS.

1-BALL - CONSOLES

FOR SALE - Brand New (In original Crate) Turf King $549.50. This machine has never been used or uncrated. 25¢ Keeney R.H. Track Time, perfect $295.; 50¢ Jennings Chief Slot (console cabinet) $450.; 5¢ Keeney R.H. Track Time $84.50. Write, Phone, Wire. Terms: 1/3 Deposit, Balance C.O.D.

REX AMUSEMENT COMPANY
606-608 SOUTH SALINA STREET SYRACUSE, N. Y.

6 SL 7 REPLACEMENT FOR 6SC7

Simply reverse wires #1 and #3 on 6 SC7 socket—$1.35. Supply is limited! Order now!

16 Record Buckley Boxes, each....$14.50
32 Record Buckley Boxes, each.... 14.50
Packard Boxes, each.............. 32.50

18' Lumiline 60 Watt Bulbs.......... 85¢
2,000 Ohm 10 Watt Resistors......... 30¢
5,000 Ohm 10 Watt Resistors......... 45¢

WRITE FOR PRICES

32 Wire Cable (New)
Zip Wire
3 Cond. Wire

2 Cond. Wire for portable heavy duty service
Special Quantity Price on 6V6G-6L6G Tubes

TERMS: 1/3 Deposit with All Order, Balance C.O.D.

ATLAS VENDING COMPANY

410 NORTH BROAD STREET (PHONE: Elizabeth 2-0089) ELIZABETH, N.J.

NORRIS 1¢ MASTERS

FOR SALE - 1 Window or 3 Window, all porcelain, 1¢ Norris Master Vendors, adjustable to vend one ball of gum, bulk candy, candy mixed with charms, peanuts or marbles. Used only short time. Perfect working condition. Looks like brand new. Any amount up to 500 available. Sample, $5.50. Lots from 2 to 100, $5.00 each. 1/3 Deposit with order.

MYCO AUTOMATIC SALES COMPANY
347 SOUTH HIGH STREET (Tel: Main 1600) COLUMBUS 15, OHIO

ARCADE - WANT

FOR SALE - 3 Bally Torpedo, 3 Keeney Submarine, choice, $170. each; 6 Scientific Batting Practice, late models, floor samples, sacrifice, $109.50 each; 1 Evans Ten Strike L.D., $49.50; $5. extra for crating any of these machines. 50% deposit required. 2% discount if certified payment in full sent with order. WANT - Sky Fighters; Defenders, Air Raiders; Ray Guns. Price no object. Rush quick.

LEMKE COIN MACHINE COMPANY
31 WEST VERNOR HIGHWAY DETROIT, MICH.

ALL TYPES

NOTICE - Today's best buys are U. S. War Bonds. Next, for coin operated machines on the Pacific Coast, call or write:

THE GOLDEN GATE NOVELTY COMPANY
701 GOLDEN GATE AVENUE (Tel: Market 3967) SAN FRANCISCO, CAL.

SLOTS - CONSOLES - 1-BALL

FOR SALE - 5¢ Pace Club, $165.; 1 5¢ Pace Comet, $67.50; 3 5¢ Caille, $44.50; 1 25¢ Caille, $54.50; 1 5-10-25¢ Jennings Club Slot, floor sample, $325.; 1 Bally Big Top, $79.50; 6 Mills Jumbo F.P., $74.50; 1 25¢ Rollette with stand, $99.50; 1 5¢ Rollette, $69.50; 1-Ball Automatic Pay Table Winning Ticket, $99.50; 1 Bally Rol-'em, $129.50.

WALKER AMUSEMENT COMPANY
144 BARNARD STREET (TEL. 7605) SAVANNAH, GA.

BOARDS - SLOTS - CIG. MDSRS. - COUNTER MDSR.

FOR SALE - 3 Column Snaks 5¢ play, late models, very clean, only $10. ea. We carry a complete line of the following machines. Send for list. Mills: Jennings: Watling; Caille slots and parts. Cigarette machines: U-Need-A-Pak, all models; DuGrenier, Factory reconditioned and refinished like new. Large assortment of punch boards. All merchandise is guaranteed in A-1 condition and priced right. Get on our mailing list and save money. Write - Phone - or Wire.

X. L. SALES COMPANY
959 HOPE STREET (Tel: Plantations 0316) PROVIDENCE 6, R.I.

GUN REVAMP

FOR SALE - We are factory distributors for the Supreme Gun revamp. The latest and best gun revamp on the market. Takes only one minute to play. Shoots tracer bullets Approximately 2,000 shots per game. Flights run from United States to Tokio. Beautiful sturdy, 8 color cabinet. Price $330. Order now. Send for descriptive literature.

ARCHIE A. BERGER
COMMERCIAL TRUST BUILDING PHILADELPHIA, PA.

6 REASONS WHY YOU SHOULD SEND US YOUR

"BLUE GRASS" "SPORT SPECIAL"
"DARK HORSE" "SPORT EVENT"

WE WILL REVAMP THEM INTO

"WHIRLAWAY"

A BEAUTIFUL NEW CONSOLE TYPE ONE-BALL FREE PLAY

1. *BUILD UP JACKPOT TO $45.00
2. *A.B.C.D. FAN FEATURE
3. *FIELD LIGHTS
4. *BEAUTIFUL NEW BACK GLASS
5. *NEW PLAYING FIELD BY LEADING DESIGNER
6. *LUXURIOUS NEW CABINET DESIGN

HUNDREDS ON LOCATIONS! EARNING TOP MONEY!!

ROY McGINNIS COMPANY

2011 MARYLAND AVENUE (Tel: UNiversity 1800) BALTIMORE, MARYLAND

2-WIRE CABLE

FOR SALE - 2 Wire Cable, $12. per 1,000 feet. Used on Army maneuvers, in good condition. Specs: 18 gauge weatherproof twisted, 7 strands, 4 Steel, 3 Copper, all tinned. Spooled on 2,000 foot reels, 1 reel minimum. 1/3 with order, balance COD

WELLS ELECTRIC COMPANY
4521 DIVERSEY AVENUE CHICAGO, ILL.

MUSIC - SLOTS

FOR SALE - Keeney Wall Boxes, $5. ea.; Keeney Bar Brackets, $1.50 ea.; Wurlitzer Twin-12 Mechanism in cabinets adapted to Keeney Boxes, $75. ea.; 1940 Rockola Wall & Bar Boxes, $17.50 ea.; Rockola Imperials with Rockola Adaptors, $125. ea.; Brand new Groetchen Columbias in Original Cartons, Cigarette Reels, Front and Rear Payout, Gold Award, each, $89.50. Terms: 1/3 Cash with orders, balance shipped COD or SD

ED. GEORGE MUSIC COMPANY
471 SOUTH MAIN STREET (Tel: Blackstone 9171) AKRON, OHIO

1-BALLS

FOR SALE - Limited quantities - 1-Balls; Sport Specials, $150.; Record Times, $150.; Dark Horse, $150.; Blue Grass, $175.; '41 Derby, $395.; Club Trophy, $375.; Pimlico, $425.; Packard Bar Boxes, refinished like new, $32.50 each. All A-1. 1/3 Deposit, Balance C.O.D.

UNITED COIN MACHINE COMPANY
7911 WEST BECHER STREET MILWAUKEE 14, WISC.

- BUY AND SELL -

NOTICE - We buy and sell all kinds of pin games, phonos, arcade equipment, scales, slots, etc. What have you for sale, What are you in need of, Kindly let us know in your first letter the best price you will offer.

CENTRAL NOVELTY COMPANY
805 E. BROADWAY (Tel: WA-7941) LOUISVILLE 4, KY.

SLOTS - GAMES - WANT

FOR SALE - For brand new and used slot machines and amusement games write to us today. WANT - Will buy or trade for 500 Wurlitzer 750, 750E, 600 and other Wurlitzer phonographs, write us what you have. Give lowest price and guaranteed condition.

MOSELEY VENDING MACHINE EXCHANGE, INC.
00 BROAD STREET (Tel: 3-4511) RICHMOND, VA.

BUCKLEY BOXES

FOR SALE - Buckley Wall Boxes, new 1942's, 24 and 32 play, also some used boxes, as well as a limited supply of #1, 38-wire Cable with orders for new boxes, 15 ft. with each box purchased. Write for prices today.

AMERICAN NOVELTY COMPANY
3165 GRAND RIVER AVENUE (Tel: Temple 2-7971) DETROIT, MICH.

THE CONFIDENTIAL PRICE LIST

An Exclusive Merchandising Service for the Coin Machines Industry Issued Every Week by

"THE CASH BOX" 381 FOURTH AVENUE, NEW YORK CITY

VOL. 5, NO. 10 NOVEMBER 30, 1943 SERIAL NUMBER 114

PHONOGRAPHS

These Prices in Effect for One Week Only

SEEBURG

8.Selectophone 10	$15.00	
8.Symphonola	49.50	
8.Plaza	239.50	To $250.00
8.Regal	194.50	
8.Model A	55.00	
8.Model A-Ill	64.50	
8.Model B	44.45	
8.Model C	37.50	
8.Model H	67.50	
8.Rex	120.00	
8.Rex, with Adaptor	129.50	
8.Model K-15	110.00	
6.Model K-20	179.50	
Royale	129.50	
8.Gem	139.00	149.50
8.Classic	259.50	
8.Classic,R.C.	250.00	285.00
Mayfair	200.00	239.50
8.Melody King	125.00	
Crown	249.50	
8.Concert Grand	300.00	
8.Colonel,R.C.	375.00	
8.Colonel	295.00	
6.Concert Master	350.00	
8.Cadet	310.00	
8.Cadet,R.C.	295.00	
8.Major	300.00	
8.Major,R.C.	350.00	
8.Envoy	265.00	350.00
Envoy,R.C.	375.00	
Vogue	259.50	
6.Casino	135.00	
8.Casino,R.C.	159.50	
Commander	350.00	
7.Commander,R.C.	375.00	
Playboy	39.50	
Selectomatic 16	6.00	14.50
Selectomatic 20	6.00	6.50
Selectomatic 24	6.00	6.50
Remote Speak Organ	34.50	
8.Wired Speak Organ	29.50	
8.Multi-Selector 12 R.	79.50	
8.Melody Parade Bar	4.50	
30-Wire Wall Box	9.50	12.50
5¢ Wall-O-Matic Wles.	24.50	34.50
8.5¢ Bar-O-Matic "	39.50	
8.5¢ Wall-O-Matic,3Wire.	32.50	
5¢,10¢,25¢ Bar-O-Matic 3 Wire	34.50	35.00
8.5¢,10¢,25¢ Wall-O-Matic, 3 Wire	33.50	49.50
8.5¢,10¢,25¢ Wall-O-Matic Wireless	34.50	49.50
5¢,10¢,25¢ Bar-O-Matic Wireless	41.50	49.50
8.Electro Selector	23.50	
8.Wireless Stroller	35.00	
8.Hi-Tone 9800	500.00	
7.Hi-Tone 9800,RC	500.00	
8.Hi-Tone 8800	475.00	
Hi-Tone 8800 RC	575.00	
8.Hi-Tone 8200	475.00	
8.Hi-Tone 8200,RC	500.00	
8.Wall Brackets	2.50	
8.Power Supply	7.50	
8.7850,R.C.E.S.	359.50	

KEENEY

Wall Boxes	$4.50	To 5.50
Adaptor for Seeburg	25.00	37.50
8.Adaptor for Rockola	35.00	
Adaptor for #616 Wurlitzer	35.00	
Twin-12 Adaptor	35.00	
8.Wurlitzer 21 Adaptor	28.50	
8.Organ Speaker	42.50	
8.Sun Ray Speaker	25.00	
Bar Brackets	1.50	

MILLS

8.Zephyr	39.50	
8.Studio	79.50	
8.Dance Master	25.00	
8.DeLuxe Dance Master	32.50	
8.Do-Re-Mi	36.50	
Panorams	275.00	- 350.00
Throne of Music	150.00	179.50
8.Throne with Adaptor	275.00	
Empress	179.50	225.00
8.Empress with Adaptor	225.00	
8.Panoram Adaptor	32.50	
8.Panoram 10¢ Wall Box	17.50	
8.Speaker	10.00	

GABEL

8.12 Record, Jr.	27.50	
8.12 Record with Adptr	58.00	
8.2-12's with Adptr	94.00	
8.18 Rec.Ill.Grille	40.00	
8.2-18's with Adptr	120.00	
8.24 Record Last Model	139.50	

PACKARD

Pla-Mor Wall & B.Bx.	27.50	- 32.50
7.Bar Bracket	2.50	4.50
Willow Adaptor	23.00	
Chestnut Adaptor	23.00	
7.Cedar Adaptor	50.00	
7.Poplar Adaptor	27.50	
Maple Adaptor	23.00	
Juniper Adaptor	25.00	
Elm Adaptor	25.00	
Pine Adaptor	25.00	
Beech Adaptor	25.00	
Ash Adaptor	25.00	
7.Lily Speaker	39.50	
7.Violet Speaker	22.50	
7.Orchid Speaker	70.00	
7.Iris Speaker	59.50	

ROCKOLA

6.12 Record	39.50	
8.16 Record	89.50	
8.Rhythm Master 12	50.00	
8.Rhythm Master 16	75.00	
8.Rhythm Master 16,Ill	98.00	
8.Imperial 16	59.50	
7.Imperial 20	95.00	98.00
8.Windsor	105.00	
7.Monarch	135.00	
8.Windsor, Ill.	140.00	
8.Std.Dial-A-Tone	199.50	
8.'39 Counter	85.00	
'39 Standard	155.00	189.50

Check Former Lists to Average High and Low Prices

'39 DeLuxe	$199.50	$225.00
8.'40 Super Marble	225.00	
7.'40 Super Rockolite	240.00	To 269.50
8.'40 Super Walnut with 6. Adaptor	225.00	To 275.00
8.'40 Super Walnut	225.00	
8.'40 Super Marble	225.00	
7.'40 Master Walnut	219.50	
6.'40 Master Rockolite	225.00	
8.'40 Counter	89.50	
'40 Counter with stand	112.50	
8.'41 Premier	450.00	
Wall Box	17.50	20.00
Bar Box	17.50	
8.'41 Bar Box	20.00	
8.Spectravox '41	75.00	
8.Spectravox, New	135.00	
8.Glamour Tone Column	125.00	
8.Moderne Tone Column	30.00	
Playmaster Spectravox	275.00	
8.Playboy	39.50	
8.DeLuxe, Jr. Console Rockolite	125.00	
8.Playmaster	165.00	
8.Twin 12 Cab. & Speak	87.50	To 99.50
8.20 Rec. Steel Cabinet Adp.Step.Amp.Skp	109.50	
Commando	500.00	565.00
1501 Wall Box	22.50	
1502 Wall Box	17.50	
1503 Wall Box	19.50	24.50
1504 Bar Box	32.50	
8.1525 Wall Box	49.05	
8.1526 Bar Box	60.50	
7.Dial-A-Tone,B&W Box	20.00	
8.1806 Organ Speak	32.50	55.00
8.Tone-A-Lier	54.50	

A.M.I.

Singing Towers	265.00	
8.Singing Towers, New	385.00	
8.Model X-5 Phono	60.00	
8.Singing Towers, Speak	15.00	

BUCKLEY

Wall & Bar Bx, Old Sty	5.00	9.50
Ill.Wall & Bar Box	12.50	35.00
7.32 Record Adaptor	20.00	
24 Record Adaptor	25.00	
16 Record Adaptor	29.50	
7.Steel Cabinet	15.00	
8.Zephyr Speak Cab	11.25	
8.20 Rec. Seeburg Adp	12.50	
7.Bar Brackets	2.85	

WURLITZER

8.P-10	$35.00	
8.P-10, Ill	29.50	
8.P-12	34.50	
8.P-12, Ill	79.50	
7.312	50.00	
6.P-400	37.00	
7.412	47.50	50.00
8.412, D.C.Cr	32.50	
8.412, Ill	62.50	75.00
616	65.00	75.00
616, Ill	65.00	94.50
8.616A	75.00	
8.716	89.50	
24	$109.50	- $150.00
8.24A	139.50	
8.Revamp (24)	125.00	
600	217.50	249.50
8.600R	245.00	
8.600K	235.00	249.50
500	265.00	269.50
500A	259.50	
41 (Counter)	99.50	110.00
8.41 (Counter) Std	150.00	
61 (Counter)	64.50	69.50
61 (Counter) Stand	75.00	84.50
71 (Counter)	109.50	135.00
71 (Counter) with std	145.00	165.00
8.51 (Counter)	69.50	
8.81 (Counter)	150.00	
7.81 (Counter)with std.	150.00	
8.50	75.00	
8.700	410.00	
8.750M	450.00	
6.750E	495.00	
8.780E	450.00	
6.780E, Colonial	450.00	
8.780M	400.00	
800	495.00	
7.850	525.00	
7.950	595.00	
7.300 Adaptor	17.50	24.50
310 Wall Box	10.00	25.00
7.320 Wireless Wall Box	24.50	
6.320-2 Wire Wall Box	37.50	
332-2 Wire Bar Box	15.00	17.50
331-2 Wire Bar Box	19.50	24.50
6.304-2 Wire Steppers	24.50	
Wireless Strollers	25.00	
8.430 Speaker Cab. with 5,10,25¢ Box	119.50	
420 Speaker	64.50	
350 Wireless Speaker	29.50	
8.24 Rec.Adaptor	20.00	
8.Impulse Stepper	25.00	
Twin-12 Steel Cab. Adp.Amp.Step.Spk	75.00	99.50
7.Twin-616 Steel Cabinet Adp.Amp.Step.Spk	84.50	125.00
7.24 Steel Cabinet Spk	96.50	
8.580 Selector Speaker	219.50	
100 Wall Box, 5¢-30 Wire	7.50	20.00
100 Wall Box, 10¢	20.00	
Ill Bar Box	25.00	44.50
125 Wall box,5,10,25¢	40.00	49.50
7.120 Wall Box	28.50	
8.Bar Bracket	2.50	
8.305 Impulse Rec	10.00	
8.Transmitter	10.00	
8.360 Impulse Stepper	5.00	
115 Wall Box Wire	40.00	
123 Wall or B.Box Wr	29.50	
7.135 Step Receiver	25.00	
7.145 Impulse Step	25.00	
8.105 Impulse Rec	10.00	
8.337 Bar Box	32.50	
8.306 Music Transmitter	15.00	
6.42-24 (1943 Rev)	395.00	
8.42-600K(1943 Rev.)	475.00	
8.39A Speaker	35.75	

THE CONFIDENTIAL PRICE LIST

An Exclusive Merchandising Service for the Coin Machines Industry Issued Every Week by

"THE CASH BOX" 381 FOURTH AVENUE, NEW YORK CITY

VOL. 5, NO. 10 NOVEMBER 30, 1943 SERIAL NUMBER 114

ARCADE EQUIPMENT

7.Atlas Baseball	$ 75.00	
7.A.B.T. 6 Gun Rifle Range	3,000.00	
Balley Alley	15.00	To $35.00
Bally Bull's Eye	65.00	82.50
Bally Bull, Jap Conv.	69.50	125.00
8.Bally Convoy	245.00	
Bally Defender	275.00	295.00
8.Bally Lucky Strike	69.50	
Bally Rapid Fire	209.50	259.50
7.Bally Shoot-The-Bull	89.50	105.00
8.Bally Sky Battle	225.00	295.00
8.Bally Racer	99.50	
Bally Basketball	80.00	
Bally Torpedo	160.00	170.00
Bally King Pin	189.50	
Bally Eagle Eye	69.50	
6.Baker Sky Pilot	395.00	
Bang-A-Deer	65.00	75.00
Buckley DeLuxe Digger	75.00	100.00
Buckley Treasure Island Digger	55.00	
Chicoin Hockey	190.00	275.00
Chicoin Rola-Score	45.00	
6.Casino Golf	35.00	45.00
6.Chester Pollard Golf	85.00	
8.Daval Bumper Bowling	39.50	
8.Daval-U-Roll-It	44.50	
8.Evans Duck Pin Alley	1,050.00	
Evans-In-The-Barrel	110.00	
Evans Play Ball	199.50	
8.Evans Ski Ball	85.00	
8.Evans Super Bomber	525.00	
Evans Ten Strike, LD	30.00	49.50
Evans Ten Strike, HD	59.50	95.00
7.Evans Tommy Gun	139.50	225.00
7.Exhibit Bicycle	125.00	250.00
Exhibit Baseball	75.00	
Exhibit Bowling Alley	80.00	
Exhibit Hi-Ball	85.00	
Exhibit Merchantman Roll-Chute Digger	89.50	95.00
Exhibit Rotary Merchaniser	149.50	295.00
Exhibit Vitalizer	75.00	80.00
8.Genco Bank Roll	95.00	
8.Genco Magic Roll	49.50	
Genco Play Ball	140.00	195.00
Groetchen Mountain Climber	139.50	169.50
8.Groetchen Metal Typer	69.50	
Groetchen Skill Jump	35.00	59.50
Gottlieb Skee Ball Et.	45.00	54.50
Jennings-Roll-In-The-Barrel	110.00	115.00
Keeney Air Raider	235.00	279.50
Keeney Anti-Aircraft Black	35.00	50.00
6.Keeney Anti-Aircraft Br.	$50.00	
8.Keeney Navy Bomber	229.50	
Keeney Texas Leaguer	35.00	- $40.00
Keeney Sub Gun	170.00	199.50
8.Keeney Bowlette	50.00	
6.Kirk Air Defense	185.00	
Kirk Night Bomber	395.00	
7.Kue Ball	30.00	
8.Mills Rotary Digger	29.50	
Mutoscope Ace Bomber	325.00	
8.Mutoscope Bowling Alley	110.00	
Mutoscope Drive Mobile	300.00	350.00
8.Mutoscope Fan Frt.Digger	55.00	
8.Mutoscope Elec.Trav.Crane	50.00	
8.Mutoscope Photomatic	750.00	
Mutoscope Roll Fr.Crane	45.00	
7.Mutoscope Sky Fighter	309.50	- 385.00
Mutoscope Magic Finger	100.00	
7.Mutoscope Hockey	69.50	
Mutoscope Pokerino	40.00	
8.Pennant	119.50	
8.Poker & Joker	119.50	
Radio Rifle	50.00	69.50
Rockola Ten Pins, LD.	30.00	49.50
Rockola Ten Pins, HD.	59.50	65.00
Rockola Tom Mix Rifle	47.50	72.50
7.Rockola World Series	65.00	94.50
7.Rock-O-Ball	55.00	
Rock-Ola Talkie Horoscope	275.00	
7.Scientific Baseball	155.00	
Scientific Basketball	95.00	
Scientific Batting Practice	75.00	119.50
8.Scientific X-Ray Poker	50.00	
8.Scientific Battle Royal	49.50	
Seeburg Chicken Sam	100.00	115.00
Seeburg Jap Conv.	125.00	175.00
Seeburg Hitler Con.	115.00	129.50
7.Seeburg Jail Bird	119.50	
Seeburg Shoot-The-Chute	100.00	165.00
8.Seeburg Chute Conv.	145.00	
6.Seeburg Hockey	60.00	
Seeburg Rayolite	50.00	69.50
7.Seeburg Par. Jump	160.00	
7.Star Elec.Hoist Digger	50.00	
Supreme Keep Punching	89.50	
Supreme Gun (New Rev.)	330.00	
Text Pilot	200.00	250.00
8.Target Roll, 14 Ft.	49.50	
7.Warner Voice Recorder	595.00	
Western Baseball '39 F.P.P.O.	40.00	89.50
Western Baseball '40	90.00	149.50
8.Western Baseball '41	175.00	
7.Western Major League	147.50	
8.Western Super Strength	79.50	
8.Western Recordit	50.00	
8.Wurlitzer Skeeball, 14 Ft.	95.00	

Check Former Lists to Average High and Low Prices

THE CONFIDENTIAL PRICE LIST

An Exclusive Merchandising Service for the Coin Machines Industry Issued Every Week by
"THE CASH BOX" 381 FOURTH AVENUE, NEW YORK CITY

VOL. 5, NO. 10 NOVEMBER 30, 1943 SERIAL NUMBER 114

NEW NAMES OF REVAMPED FREE PLAY PIN GAMES

OLD NAME	NEW NAMES
Blondie	Stepper, Redheads, Production
Big League	Eagle Squadron
Big Show	Big Tent
Big Town	Sixty Grand, Eagle Squadron
Bowling Alley	Bowling Alley '42
Cadillac	Archery, Destroyer
Commodore	Sailorettes
Crossline	All Out
Drum Major	Parade Leader
Duplex	Jeep
Entry	Speedway
Fleet	Scout Commander
Flicker	Liberty
Follies '40	Scandals '42, Bombardier, Burlesk
Formation	Dive Bomber, Nite Club and Torpedo Patrol
Four Roses	Sea Power
Glamour	Hi-Jinks
Gold Star	Playtime, Hit-The-Japs
Home Run	Triple Play
Jolly	Peacherino
Knockout	Knock-Out-The-Japs
Leader	Jeep, Sentry
Liberty	Stage Door Canteen
Lite-A-Card	Bingo
Mr. Chips	Nine Bells, Shangri-La
Metro	Hi-Boy
O'Boy	Easy Pickin
Powerhouse	Over-The-Top, Paratroop
Punch	Flash
Red, White & Blue	De-Icer
Rotation	Luxury
Roxy	Cupid, Fan Dancer
Score-Card	Ajax
Scoop	Klipper
Seven Up	Sink-The-Jap
Silver Spray	White Sails
Silver Skates	Hockey '42
Sky Blazer	Jeep
Sporty	Flight
Sun Beam	Sun Valley, Arizona
Stars	Action
Stratoliner	Slap-The-Jap
Ten Spot	Smak-The-Jap, Falling Suns
Triumph	Starlight
Vacation	Roll Call
Wow	Pep
Zig Zag	Rat
Zombie	Battle, Midway Invasion

NEW NAMES OF CONVERTED ARCADE EQUIPMENT

Seeburg Chicken Sam	Shoot-The-Jap
Seeburg Chicken Sam	Hit-Hitler
Seeburg Chicken Sam	Trap-The-Jap
Seeburg Chicken Sam	Bell's Super Jap

NEW NAMES OF ONE-BALL PAYOUTS

Sport Page	Fast Track
Blue Ribbon	Fast Track
Thistle Down	Race King
Sea Biscuit	Race King
Grand Stand	War Admiral
Grand National	War Admiral
Blue Grass, Dark Horse Sport Special and Record Time	Whirlaway
	All American Derby
Turf Champs	Victorious, 1943, Pastime

THE CONFIDENTIAL PRICE LIST

An Exclusive Merchandising Service for the Coin Machines Industry Issued Every Week by

"THE CASH BOX" 381 FOURTH AVENUE, NEW YORK CITY

VOL. 5, NO. 10 NOVEMBER 30, 1943 SERIAL NUMBER 114

CONSOLES

8.Across-the-Board	$35.00	
8.5¢ Baker's Pacers,DD.. Rebuilt	325.00	
8.25¢ Baker's Pacers DD.	475.00	
8.C.S. " " "	.475.00	
8.5¢ Baker's Pacer Std.. Model Fac. Rebuilt	350.00	
8.25¢ Model Fac. Reblt.	375.00	
8.C.S.Model " "	375.00	
5¢ Baker's Pacer DD	250.00	To 319.50
8.25¢ Baker's Pacer DD	225.00	
8.C.S. " " "	.325.00	
8.5¢ Baker's Pacer Std	310.00	
8.25¢ Baker's Pacer Std	200.00	
8.C.S. " " "	.200.00	
8.Bally Entry	22.50	
8.Bangtails '39	57.50	
8.Bangtails '40	215.00	
8.Bangtails '41	250.00	
Big Game,P.O	99.50	150.00
Big Game,F.P	50.00	109.50
Big Top,F.P	100.00	129.50
8.Big Top,P.O	94.50	
Bob Tail,P.O	125.00	
Bob Tail,F.P	109.50	129.50
8.By-A-Blade	40.00	
8.Buckley 7 Bells	175.00	
8.Buckley Long Shot Parlay	700.00	
8.Buckley Colors,Sl.Hd	75.00	
8.Buckley Colors,New Ty.	250.00	
7.Beulah Park	85.00	
Charley Horse	149.50	
8.China Boy	59.50	
6.Chucklette	34.50	
Club Bells	229.50	299.50
Club Bells, 25¢	275.00	
8.Club Chief	89.50	
8.Club House	35.00	
Derby Day Slant	20.00	27.50
7.Derby Day Flat	32.50	49.50
8.Derby Winner	275.00	
Dixie	77.50	
8.Dominola	19.50	
8.Double Bells	159.50	
8.Domino,1941,7 coin	425.00	
8.Domino, 1941	395.00	
8.Evans Pacers	400.00	
7.Exhibit Races	150.00	
8.El Dorado (New)	160.00	
Fast Time,F.P	59.50	80.00
Fast Time, P.O	75.00	100.00
Favorite	34.50	
8.Flashing Thru	35.00	

7.Flashing Ivories	$89.50	
8.Fleetwood	30.00	
8.Four-Way Super Bell	450.00	
8.Four Horsemen	79.50	
6.Galloping Dominos(38)	54.50	
7.Galloping Dominos(39)	100.00	
Galloping Dominos(40)	139.50	To $164.50
7.Galloping Dominos(41)	287.50	
8.Galloping Dominos(42)	545.00	
Good Luck	32.50	49.50
High Hand	129.50	159.50
8.High Hand, New	239.50	
8.Hold & Draw	95.00	
7.Jungle Camp,F.P	75.00	
7.Jungle Camp,P.O	75.00	
8.Jungle Camp, Comb	89.50	
Jumbo Parade,Comb	130.00	185.00
Jumbo Parade,F.P	59.50	119.50
Jumbo Parade,P.O	99.50	125.00
8.Jumbo Parade, 25¢	228.00	
8.Keno	40.00	
Kentucky Club	75.00	115.00
8.Keen Kubes	89.50	
8.Kennette	89.50	
6.Liberty Bell	34.50	
Longchamps	25.00	29.50
8.Lucky Lucre	200.00	275.00
8.Lucky Lucre, '41	375.00	475.00
8.Lucky Star	125.00	150.00
8.Lincoln Field	72.50	
6.Multiple Cubes,P.O	50.00	
Multiple Racer	35.00	49.50
Mills 4 Bells	600.00	850.00
Mills 3 Bells	850.00	
8.Mills Auto Dice 25¢	90.00	
8.Pace Century	125.00	
8.Paces Marathon	99.50	
8.Paces Races, New	500.00	
7.Paces Races,Bl.Cab	79.50	
Paces Races,Br.Cab	169.50	375.00
Paces Races,Red Arrow	199.50	375.00
8.Paces '39 Saratoga	47.50	
8.Paces '40 Saratoga	69.50	
6.Paces '41 Saratoga	160.00	
Paces Saratoga with Rails	87.50	110.00
8.Pace Saratoga, no Rails	75.00	79.50
Paces Saratoga Comb	165.00	169.50
8.Paces Saratoga,Jr.PO	169.50	250.00
8.Paces Saratoga,SR	260.00	
Paces Reels, Comb	189.00	
Paces Reels,Jr. PO	89.50	110.00
7.Paces Reels,SR,PO	150.00	
Paces Reels,with rail	132.50	167.50
8.Paces Reels, no rails	120.00	

Check Former Lists to Average High and Low Prices

8.Pastime	$220.00		
8.Paddock Club	89.50		
6.Pamco DeLuxe Bell	20.00		
8.Parlay Races	49.50	To	$65.00
8.Pheasant	35.00		
8.Pickem	75.00		
Pay Day	300.00		

Ray's Track	94.50		125.00
6.Rio	15.00		
8.Riviera	150.00		
Rollette	69.50		99.50
8.Rosemont	49.50		
Royal Draw	89.50		125.00
Royal Flush	30.00		70.00
8.Royal Lucre '41	395.00		
Roll 'em	125.00		129.50
7.Roulette 25¢ Caille	350.00		

8.Seeburg Races	35.00		
8.Saddle Club	69.50		
6.Silver Bell	34.50		
Silver Moon,P O	129.50		
Silver Moon,F.P.	89.50	To	129.50
Silver Moon, 10¢	150.00		
8.Skill Field	49.50		
8.Skillo	69.50		
8.Skill Time '37	89.50		
8.Skill Time '38	99.50		
8.Skill Time '41	175.00		
8.Square Bell	60.00		79.50
Stanco Bell Single	125.00		
8.Stanco Bell Double	119.50		
Silver Moon, 25¢	150.00		

Sugar King	$20.00	To	$69.50
Sun Ray	179.50		
Super Bells 5¢ Comb.	225.00		249.50
Super Bells, 25¢	295.00		325.00
Super Track Time	339.50		350.00
8.Suzie Q	25.00		
8.Super Track Time,TKT.	189.50		

Tanforan	25.00		30.00
8.Track King	30.00		
8.Track Meet	189.50		
8.Track Odds,West	140.00		
Track Odds,Buckley	300.00		
Track Odds,Daily Double	450.00		
8.Track Odds,DD, New	750.00		
8.Track Time '39	150.00		
Track Time '38	89.50		110.00
Track Time '37	30.00		
8.Track Time '38,TKT.	115.00		
8.Track Time '37,TKT.	55.00		
Triple Entry	89.50		150.00
Two-Way Super Bell, 5/5	365.00		399.50
8.Two-Way Super Bell, 5/25	395.00		

THE CONFIDENTIAL PRICE LIST

An Exclusive Merchandising Service for the Coin Machines Industry Issued Every Week by

"THE CASH BOX" 381 FOURTH AVENUE, NEW YORK CITY

VOL. 5, NO. 10 | NOVEMBER 30, 1943 | SERIAL NUMBER 114

SLOTS

MILLS

8.10¢ Black,H.L.	$250.00	
8.25¢ Black,H.L.	300.00	
7.5¢ Emerald Chrome,HL.	335.00	
8.10¢ Emerald Chrome,HL.	275.00	
8.25¢ Emerald Chrome,HL.	395.00	
8.5¢ Gold Chrome,HL.	445.00	
8.10¢ Gold Chrome,HL.	495.00	
8.25¢ Gold Chrome,HL.	590.00	
5¢ Gold Chrome	350.00	
10¢ Gold Chrome	375.00	
25¢ Gold Chrome	400.00	
8.50¢ Gold Chrome	595.00	To 679.50
8.5¢ Copper Chrome	325.00	329.50
8.10¢ Copper Chrome	349.50	
8.25¢ Copper Chrome	379.50	
5¢ Club Bell	325.00	
10¢ Club Bell	350.00	
25¢ Club Bell	400.00	
8.50¢ Club Bell	675.00	
1¢ Blue Front	65.00	
5¢ Blue Front	120.00	225.00
10¢ Blue Front	150.00	250.00
25¢ Blue Front	175.00	315.00
8.50¢ Blue Front	425.00	
8.1¢ Brown Front	180.00	
5¢ Brown Front	209.50	250.00
10¢ Brown Front	235.00	275.00
25¢ Brown Front	300.00	
8.50¢ Brown Front	575.00	
5¢ Cherry Bell,3/10	170.00	275.00
10¢ Cherry Bell,3/10	175.00	300.00
25¢ Cherry Bell,3/10	275.00	325.00
8.5¢ Cherry Bell, 3/5	210.00	
10¢ Cherry Bell, 3/5	275.00	
25¢ Cherry Bell,3/5	299.50	
50¢ Cherry Bell,3/5	475.00	
8.5¢ Cherry Bell,Chrome	235.00	
8.25¢ Cherry Bell,Chrome	220.00	
8.1¢ Bonus Bell	289.50	
5¢ Bonus Bell	239.50	
10¢ Bonus Bell	269.50	
25¢ Bonus Bell	299.50	
5¢ Original Chrome Bl	225.00	350.00
10¢ Orig.Chrome Bel	295.00	375.00
25¢ Orig.Chrome Bel	400.00	
8.50¢ Orig.Chrome Bel	750.00	
1¢ Q.T.Blue	39.50	49.50
5¢ Q.T.Blue	65.00	
8.10¢ Q.T.Blue	100.00	
8.25¢ Q.T.Blue	159.50	
8.1¢ Q.T.Green	47.50	
6.5¢ Q.T.Green	60.00	
6.10¢ Q.T.Green	60.00	
6.5¢ Q.T.,F.P.	49.50	
1¢ Q.T.Glitter Gold	69.50	89.50
5¢ Q.T.Glitter Gold	139.50	
8.10¢ Q.T.Glitter Gold	109.50	
8.1¢ V.P.Bell	45.00	
7.5¢ V.P.Bell, J.P.	24.50	
1¢ V.P.Bell,Green	20.00	
6.5¢ V.P.Bell,Green	32.50	
6.1¢ V.P.Bell,B&G	30.00	
5¢ V.P.Bell,B&G	45.00	62.50
1¢ V.P.Chrome	$50.00	
5¢ V.P.Chrome	52.50	To $69.50
8.5¢ V.P.Chrome,Plus	59.50	
6.5¢ Futurity	115.00	129.50
6.10¢ Futurity	150.00	
25¢ Futurity	125.00	
7. 50¢ Futurity	194.50	
8.5¢ Yellow Front	180.00	
8.10¢ Yellow Front	190.00	
8.25¢ Yellow Front	110.00	
8.1¢ Smoker Bell	59.50	
8.5¢ Smoker Bell	79.50	
5¢ F.P. Mint Vender	95.00	
8.25¢ Golf Ball Vendor	145.00	
5¢ War Eagle	50.00	To 200.00
10¢ War Eagle	135.00	215.00
25^{1}¢ War Eagle	159.50	225.00
50¢ War Eagle	350.00	
8.5¢ Red Front	165.00	
8.10¢ Red Front	150.00	
8.25¢ Red Front	145.00	
8.5¢ F.O.K.	32.50	89.50
5¢ Roman Head	215.00	
10¢ Roman Head	235.00	
25¢ Roman Head	260.00	
50¢ Roman Head	329.50	
8.1¢ Skyscraper	47.50	
5¢ Skyscraper	40.00	57.50
10¢ Skyscraper	50.00	69.50
8.25¢ Skyscraper	150.00	
8.50¢ Skyscraper	250.00	
8.1¢ Lion Head	30.00	
6.5¢ Lion Head	49.50	
5¢ Extraordinary	99.50	210.00
10¢ Extraordinary	230.00	
25¢ Extraordinary	199.50	250.00
8.50¢ Extraordinary	425.00	
5¢ Melon Bell	145.00	165.00
10¢ Melon Bell	199.50	
6.25¢ Melon Bell	275.00	
8.25¢ Wolf Head,DJP	89.50	
8.5¢ Wolf Head,DJP	49.50	75.00
8.1¢ Shamrock Bell	27.50	
8.5¢ Slugproof, 3/5	124.50	
8.10¢ Wolf Head,DJP	40.00	

JENNINGS

5¢ Chief	75.00	
10¢ Chief	100.00	
6.25¢ Chief	132.50	200.00
8.50¢ Chief	450.00	
7.5¢ Silver Moon Chf	225.00	
8.10¢ Silver Moon Chf	255.00	
8.25¢ Silver Moon Chf	300.00	
7.5¢ Silver Chief	154.50	169.50
7.10¢ Silver Chief	189.50	
6.25¢ Silver Chief	249.50	
8.50¢ Silver Chief	295.00	
5¢ Club Bell	215.00	
10¢ Club Bell	225.00	
25¢ Club Bell	299.50	
8.50¢ Club Bell	540.00	
7.5¢ Sky Chief	149.50	
8.10¢ Sky Chief	169.50	
8.25¢ Sky Chief	94.50	

Check Former Lists to Average High and Low Prices

6.Triplex Chief,5,10,25¢.$119.50 - $200.00
8.1¢ Little Duke..........25.00
8.5¢ Little Duke..........30.00
8.10¢ Little Duke.........29.50
8.5¢ Century SJP..........60.00
8.10¢ Century.............55.00
8.25¢ Century.............75.00
8.5¢ Century..............85.00
8.5¢ Gooseneck............59.50
8.10¢ Gooseneck...........35.00
8.25¢ Gooseneck...........25.00 59.50
8.50¢ Gooseneck...........89.50
8.1¢ Little Dutchess.......25.00
6.5¢ Little Dutchess......100.00
8.10¢ Golf Ball Vendor.....99.50
25¢ Golf Ball Vendor.....79.50
8.5¢ Chrome Super Chief...225.00
8.10¢ Chrome Chief,S.P....152.00
6.5¢ Red Skin.............139.50
6.10¢ Red Skin............149.50
8.25¢ Red Skin............200.00
8.5¢ Big Chief............129.50
8.10¢ Big Chief...........139.50
8.25¢ Big Chief...........199.50
8.$1.00 Bell..............850.00
XXV Cigarolla..........169.50
V.Cigarolla..............79.50
8.XVV Cigarolla..........129.50
XV Cigarolla.............75.00 - $109.50
8.5¢ Victory Chief........195.00
8.10¢ Victory Chief.......269.50
8.25¢ Victory Chief.......275.00
1¢ 4 Star Chief..........95.00
5¢ 4 Star Chief.........109.50 125.00
10¢ 4 Star Chief........125.00
25¢ 4 Star Chief........185.00
8.50¢ 4 Star Chief........435.00
8.1¢ Dixie Bell...........35.00
7.5¢ Dixie Bell..........110.00
7.10¢ Dixie Bell..........150.00
8.50¢ Dixie Bell..........404.50
8.5¢ Victory 4 Star Chief.320.00
8.10¢ Victory 4 " " .340.00
8.25¢ Victory 4 " " .365.00

WATLING

8.1¢ Rolatop..............$49.50
5¢ Rolatop...............60.00 To $75.00
10¢ Rolatop..............75.00 85.00
7.25¢ Rolatop.............135.00
8.50¢ Rolatop.............325.00 399.50
8.5¢-25¢ Rolatop..........49.50
8.5¢ Club Bell............125.00
8.10¢ Club Bell...........150.00
8.1¢ Twin J.P.............27.50
5¢ Twin J.P..............20.00
8.10¢ Twin J.P............69.50
8.25¢ Twin J.P............75.00
7.5¢ Twin J.P., G.A.......30.00
8.1¢ Blue Seal............15.00
8.5¢ Blue Seal............37.50
8.10¢ Blue Seal...........55.00
8.25¢ Blue Seal...........45.00
8.1¢ Treasury.............50.00
6.5¢ Treasury.............60.00
7.10¢ Treasury............75.00
8.25¢ Treasury............80.00
8.10¢ Futurity............41.50
8.5¢ Wonder Vender.........64.50

CAILLE

8.1¢......................$27.50
5¢......................44.50
10¢......................15.00 45.00
25¢......................50.00 54.50

7.5¢ and 25¢...........$275.00
7.5¢ Cadet...............49.50
7.10¢ Cadet..............59.50
7.25¢ Cadet..............69.50
7.5¢ Playboy.............50.00 To $74.50
7.10¢ Playboy............79.50
8.25¢ Playboy............55.00
7.5¢ Commander...........55.00 74.50
7.10¢ Commander..........55.00 79.50
7.25¢ Commander..........55.00
8.7-Way Slot, 5¢.........80.00 110.00
8.25¢ 7-Way Slot........375.00
8.5¢ Doughboy............50.00
8.10¢ Club Bell.........199.50

GROETCHEN

7.10¢ Columbia,DJP.......97.50
5¢ Columbia Chrome.....90.00
8.1¢ Columbia............42.50
5¢ Columbia,JP,Cig Rl..52.50
5¢ Columbia Fruit......35.00
5¢ Columbia,JPV Bell...57.50 87.50
8.5¢ Columbia, DJP.......49.50
8.10¢ Columbia Club Bell.99.50
5¢ Columbia Club Cig.
G.A..........119.50
8.10¢ Columbia Club Cig.
G.A..........87.50
8.5¢ Columbia Cig.G.A....59.50
5¢ Columbia Orig.G.A...82.50 89.50
7.Conv. Columbia Chrome..74.50

PACE

8.5¢ Bantam..............$22.50
8.1¢ Bantam..............22.50
8.10¢ Bantam.............27.50
8.25¢ Bantam.............29.50
6.5¢ Comet, F.V..........55.00 69.50
8.5¢ Comet, DJP..........67.50 69.50
7.10¢ Comet, DJP.........84.50
7.1¢ Comet, Blue.........37.50
8.5¢ Comet Blue Front....69.50
7.10¢ Comet Blue Front...67.50
8.25¢ Comet, Blue Front.125.00
8.50¢ Comet.............350.00
7.5¢ All Star Comet......70.00 79.50
7.10¢ All Star Comet.....75.00
8.25¢ All Star Comet....145.00 150.00
7.50¢ All Star Comet....300.00
8.1¢ All Star 2/4........39.50
8.1¢ Chrome Rocket.......39.50
7.5¢ Rocket..............99.50 119.50
7.10¢ Rocket............129.50
8.25¢ Rocket............165.00
8.5¢ T.J.Comet...........45.00
5¢ Club Bell..........165.00
8.10¢ Comet White Front..55.00
8.5¢ SJP, Red Cab........90.00
8.10¢ SJP, Red Cab.......80.00
8.1¢ DeLuxe..............65.00
6.5¢ DeLuxe..............89.50 114.50
6.10¢ DeLuxe............109.50 124.50
8.25¢ DeLuxe............150.00
8.Double Slot, 5 & 25¢..395.00
8.25¢ Comet, 4 Star.....135.00
8.10¢ Comet, Console....160.00
8.25¢ Comet Console.....225.00
8.25¢ Comet Console.....125.00
8.5¢/25¢ Comet Console
Combination....295.00
5¢ Slugproof..........120.00
7.5¢ Kitty...............60.00
7.5¢ Comet, Red..........99.50
8.10¢ Comet, Red........110.00
8.10¢ Slugproof.........109.50

THE CONFIDENTIAL PRICE LIST

An Exclusive Merchandising Service for the Coin Machines Industry Issued Every Week by

"THE CASH BOX" 381 FOURTH AVENUE, NEW YORK CITY

VOL. 5, NO. 10 NOVEMBER 30, 1943 SERIAL NUMBER 114

CIGARETTE AND CANDY MERCHANDISERS

CIGARETTE

DuGRENIER

6.Model S, 7 Column	$20.00	To $35.00
8.Model S, Stand	6.00	
8.Model VD, 7 Column	58.00	
8.Model VD, Stand	6.50	
Model W, 9 Column	50.00	60.00
8.Model W, Stand	7.50	
Model WD, 9 Column	60.00	
8.Model WD, Stand	7.50	
Model LS-11 Col	95.00	
Champion, 11 Col. King Size	119.50	125.00

NATIONAL

8.Model 9-50	105.00	
8.Model 7-50 Regular	74.00	
8.Model 7-50, King Size	82.50	
Model 9-30	55.00	79.50
8.Model 6-30	27.50	
Model 6-26	10.00	15.00
8.Model 9-A	124.50	

ROWE

8.Aristocrat (1936) 6 Col.	$13.00	
Imperial (1936) 6 Col.	22.50	- 25.00
Imperial (1937) 8 Col.	27.50	40.00
Royal (1939), 6 Col.	69.50	
Royal (1939), 8 Col.	79.50	
Royal (1939), 10 Col.	89.50	99.50
8.President (1940) 6 Col.	86.50	
8.President (1940) 8 Col.	97.50	
President (1940) 10 Col.	100.00	119.50

U-NEED-A-PAK

8.Model E (1939) 3 Col.	12.50	
Model E " 4 "	17.50	
8.Model E " 5 "	22.50	34.50
Model E " 6 "	37.50	
Model E " 8 "	20.00	35.00
Model E " 9 "	45.00	
Model E " 12 "	55.00	82.50
Model E " 15 "	65.00	85.00
8.Model A (1940) 6 "	42.50	
8.Model A " 8 "	57.50	
Model A " 9 "	82.50	
Model 500 " 9 "	105.00	125.00
Model 500 " 15 "	119.50	125.00
Model 500 " 7 "	95.00	

CANDY

DuGRENIER

Candy Man	$35.00	

NATIONAL

Model 618, 6 Column	75.00	
Model 918, 9 column, Reg.	100.00	To 112.50
8.Model 918, 9 Column, Special	112.00	

ROWE

8.8 Column Standard	$71.00	
7.8 Column DeLuxe	90.00	
8.8 Column 5¢ Gum & Mint	16.00	
8.8 Column 1¢ Gum & Mint	13.50	

U-NEED-A-PAK

5 Column	60.00	

U-SELECT-IT

8.17-54	$17.50	
8.9-72	22.50	

Check Former Lists to Average High and Low Prices

THE CONFIDENTIAL PRICE LIST

An Exclusive Merchandising Service for the Coin Machines Industry Issued Every Week by

"THE CASH BOX" 381 FOURTH AVENUE, NEW YORK CITY

VOL. 5, NO. 10 NOVEMBER 30, 1943 SERIAL NUMBER 114

ONE-BALLS

8.Arlington	$17.50		
8.Aksaraben,P.O.	24.50		
8.Arrowhead	17.50		
8.Big Race,P.O.	75.00		
8.Big Prize,F.P.	50.00		
7.Big Prize,P.O.	50.00		
Blue Grass,F.P.	175.00	To	$184.50
Blue Ribbon,P.O.	42.50		175.00
7.Challenger	195.00		225.00
Club Trophy,F.P.	335.00		375.00
8.Congo	35.00		
7.Contest (F.P.)	135.00		
'41 Derby F.P.	300.00		395.00
Dark Horse,F.P.	150.00		175.00
8.Derby King,P.O.	59.50		
8.Derby Clock, P.O.	50.00		
8.Derby Heat,P.O.	32.50		
8.Derby Time,P.O.	65.00		
8.Derby Winner, P.O.	205.00		
Eureka,F.P.	35.00		
8.Feed Bag,P.O.	75.00		
Flasher,P.O.	50.00		
7.Fleetwood	29.50		
8.Flying Champ	155.00		
Fairmount	600.00		649.00
8.Fair Grounds,P.O.	29.50		
7.Fast Track	225.00		
6.Five-In-One F.P.	34.50		
7.Fortune,F.P.	335.00	To	350.00
Gold Cup,F.P.	40.00		
Grand National,P.O.	79.50	To	150.00
Grand Stand,P.O.	79.50		150.00
Gold Medal,P.O.	65.00		78.00
Hawthorne,P.O.	49.50		
Hi-Boy,P.O.	10.00		
8.Horseshoes,P.O.	45.00		
Jockey Club	539.00		
Kentucky	398.00		
Long Acre	385.00		475.00
Long Shot,P.O.	349.00		
8.One-Two-Three '39 FP.	25.00		
One-Two-Three '40 FP.	85.00		
8.One-Two-Three '41 FP.	145.00		
Owl,F.P.	50.00		

8.Pastime (Rev)	$200.00		
Pacemaker P.O.	75.00	To	135.00
8.Pot Shot	85.00		
Preakness,P.O.	10.00		19.50
Pimlico,F.P.	385.00		425.00
8.Races,F.P.	54.50		
8.Race King,Rev.	225.00		
Record Time,F.P.	150.00		180.00
7.Seven Flasher,F.P.	72.50		
Sky Lark,F.P.	200.00		250.00
8.Sport Event,F.P.	167.50		
Sport Special,F.P.	100.00		150.00
Sport Page,P.O.	40.00		60.00
6.Sportsman (Rev)	449.50		
8.Santa Anita, P.O.	229.50		
Spinning Reels,P.O.	75.00		128.00
Sport King,P.O.	335.00		
8.Stepper Upper,P.O.	130.00		
Track Record, P.O.	75.00		85.00
Thistledowns,P.O.	65.00		100.00
Thorobred	325.00		
Turf Champ,F.P.	35.00		
8.Turf Special	15.00		
Turf King	500.00		550.00
Victorious 1943(Rev)	149.50		199.50
6.Victory,F.P.	95.00		
Winning Ticket	59.50		99.50
8.War Admiral (Rev)	249.50		259.50
7.Zipper	34.50		

These Prices In Effect for One Week Only

Check Former Lists to Average High and Low Prices

THE CONFIDENTIAL PRICE LIST

An Exclusive Merchandising Service for the Coin Machines Industry Issued Every Week by

"THE CASH BOX" 381 FOURTH AVENUE, NEW YORK CITY

VOL. 5, NO. 10 NOVEMBER 30, 1943 SERIAL NUMBER 114

FREE PLAY GAMES

A.B.C.Bowler	$39.50	To $ 47.50
Action (Rev)	85.00	175.00
Air Circus	109.50	110.00
6.Air Force	59.50	
8.Airliner	14.50	
8.Airport	22.50	
8.Airway	17.50	
6.Alert (Rev)	65.00	69.50
8.Ali Baba	19.50	
All American	20.00	39.50
All Out (Rev)	69.50	127.50
7.Anabel	19.50	
Argentine	39.50	45.00
Arizona (Rev)	175.00	
8.Armada	18.95	
8.Arrowhead	19.50	
Attention	24.50	35.00
8.Avalon	24.50	
8.Banner	12.50	
Bally Beauty	22.50	
Battle (Rev)	79.50	119.50
Bandwagon	25.00	39.50
Bang	22.50	
Barrage	25.00	
Belle Hop	47.50	54.50
Big Chief	24.50	49.50
Big League	20.00	
Big Parade	109.50	114.50
Big Show	24.50	
Big Six	10.00	19.50
8.Big Ten	12.50	
Big Time	17.50	24.50
Big Town	19.50	
Blackout	29.50	
Blondie	19.50	25.00
Bola Way	42.50	64.50
Bombardier (Rev)	127.50	
Boom Town	29.50	
Bordertown	24.50	
Bosco	60.00	
8.Bounty	22.50	
Bowling Alley	19.50	
8.Box Score	15.00	
Beazil (Rev)	175.00	195.00
Brite Spot	20.00	
Broadcast	37.50	39.50
8.Buckaroo	30.00	
8.Burlesk (Rev)	37.50	
Cadillac	10.00	24.50
Capt. Kidd	40.00	55.00
Champ	39.50	47.50
8.Champion	17.50	
Charm	19.50	
Chevron	14.50	25.00
Chief	10.00	
Chubbie	24.50	
8.Circus	12.50	
8.Clipper	10.00	
Clever	32.50	
C.O.D.	19.50	
7.Commander (Rev)	69.50	119.50
Commodore	19.50	
Congo	10.00	
8.Conquest	19.50	
8.Contact	20.00	

8.Contest	$150.00	
6.Convention	24.50	
Cowboy	10.00	To $24.50
Cross Line	22.50	32.50
Crystal	25.00	29.50
8.Crystal Gazer	26.50	
8.Click	49.50	79.50
8.Dandy	20.00	
8.Daily Dozen	10.00	
8.Davy Jones	12.00	
De-Icer (Rev)	75.00	
Defense (Genco)	75.00	
Defense (Baker)	15.00	35.00
Destroyer (Rev)	75.00	127.50
Dixie	10.00	27.50
8.Do-Re-Mi	65.00	
Double Feature	14.50	19.50
Doughboy	10.00	24.50
8.Double Play	65.00	
Drum Major	24.50	
Dude Ranch	20.00	34.50
Duplex	35.00	47.50
8.Dive Bomber (Rev)	42.50	
Eagle Squadron (Rev)	127.50	
Eureka	35.00	
Entry	25.00	
8.Falling Sun (Rev)	49.50	
8.Fantasy	12.50	
Fifth Inning	10.00	
8.Fifty Grand	25.00	
Five-In-One	20.00	39.50
Five & Ten	114.50	165.00
8.Fishin 'Rev	139.50	
8.Flagship	15.00	22.50
8.Flash	15.00	
Fleet	20.00	29.50
Flicker	25.00	45.00
Follies '40	10.00	19.50
8.Follow Up	14.50	
Formation	19.50	25.00
Four Aces	110.00	
8.Four-Five-Six	18.95	
Four Diamonds	25.00	39.50
Four Roses	25.00	49.50
Fox Hunt	20.00	35.00
Grand Canyon (Rev)	175.00	
Glamour	22.50	
Gobs	89.50	100.00
8.Gold Cup	45.00	
Gold Star	29.50	49.50
8.Golden Gate	15.00	
Gun Club	49.50	69.50
8.Headliner	30.00	
Hi-Boy (Rev)	10.00	
Hi-Dive	32.50	54.50
Hi-Hat	47.50	49.50
8.Hi-Stepper	18.45	30.00
7.Hit-The-Jap (Rev)	49.50	
Hold Over	19.50	
Home Run '40	27.50	
8.Home Run '41	49.50	
8.High Light	12.50	

These Prices in Effect for One Week Only

Check Former Lists to Average High and Low Prices

Home Run '42	$59.50	
Horoscope	20.00	To $47.50
Invasion (Rev)	165.00	
Jolly	19.50	
8.Jumper	35.00	
Jungle	40.00	60.00
Jeep (Rev)	100.00	159.50
Keep 'em Flying	165.00	
8.Keen-A-Ball	29.50	
Klick	19.50	
Knock Out	89.50	114.50
7.Knock-Out-The-Jap	127.50	
7.Lancer	20.00	
Landslide	22.50	
Leader	25.00	49.50
Lead Off	19.50	
League Leader	20.00	
Legionnaire	37.50	49.50
Liberty	119.50	
Limelight	19.50	
Line Up	49.50	
8.Lite-A-Card	20.00	
Lone Star	25.00	
Lot-O-Fun	14.50	
Lot-O-Smoke	19.50	
Lucky	20.00	
Lucky Strike	14.50	27.50
Liberty (Rev)	150.00	
8.Majors '40	29.50	
Majors '41	35.00	49.50
8.Mardi Gras	40.00	
Mascot	19.50	29.50
8.Merry-Go-Round	22.50	
Metro	25.00	39.50
8.Miami	28.50	
Miami Beach	40.00	49.50
8.Midway (Genco)	12.50	
Midway (Rev)	165.00	175.00
7.Mr. Chips	20.00	
Monicker	84.50	
Mystic	20.00	32.50
8.Nite-Club (Rev)	99.50	
Nippy	14.50	
New Champ	50.00	
8.Oh Boy	17.50	22.50
Oh Johnny	20.00	24.50
7.Ocean Park	20.00	
On Deck	20.00	
One-Two-Three '39	15.00	29.50
One-Two-Three '40	90.00	99.50
8.One-Two-Three '41	75.00	
Owl	65.00	75.00
Pals	22.50	
Paratroop (Rev)	159.50	
Pan American	25.00	45.00
Paradise	24.50	30.00
8.Parade Leader (Rev)	40.00	
8.Pep (Rev)	24.50	
Pick 'em	17.50	19.50
Play Ball	17.50	49.50
Playmate	14.50	
8.Playtime (Rev)	119.50	
Polo	19.50	22.50
8.Pot Shot	34.50	
Powerhouse	19.50	
8.Production (Rev)	139.50	
7.Progress	17.50	
Punch	14.50	
Pursuit	34.50	39.50

Pylon	$10.00	
8.Pyramid	12.50	
8.Rats	59.45	
8.Ragtime	12.50	
8.Rebound	12.50	
8.Record Breaker	150.00	
Red Hot	19.50	
Red,White & Blue	25.00	
8.Reserve	17.50	
Repeater	29.50	To $ 30.00
Rink	19.50	
Roll Call (Rev)	89.50	
Roller Derby	24.50	
Rotation	10.00	19.50
Roxy	19.50	25.00
5.Rotor Table	69.50	
Salute	20.00	27.50
Santa Fe (Rev)	175.00	
Sara Suzy	20.00	
8.Scandals, Rev	25.00	
School Days	30.00	45.00
Scoop	17.50	24.50
Score-A-Line	20.00	24.50
8.Score Card	21.50	
Score Champ	20.00	
Sea Hawk	20.00	39.50
8.Second Front (Rev)	149.50	
Sentry (Rev)	69.50	119.50
8.Scout (Rev)	29.50	
Seven Up	45.00	49.50
Shangri La	139.50	
Short Stop	15.00	19.50
Show Boat	39.00	59.50
8.Side Kick	14.50	
Silver Skates	29.50	50.00
Silver Spray	40.00	
Sink-The-Jap (Rev)	35.00	
7.Slap-The-Jap	49.50	
Sky Blazer	59.50	
Sky Chief	139.50	165.00
Sky Line	19.50	49.50
Sky Ray	20.00	29.50
8.Smak-The-Jap (Rev)	45.00	
Slugger	37.50	50.00
Snappy '41	39.00	50.00
South Paw	44.50	
Sparky	37.50	
Speed Ball	39.50	
Speed Demon	20.00	
Speedway	19.50	
Speedway (Rev)	20.00	
8.Speedy	27.50	
Sports	24.50	
Sporty	19.50	24.50
Sport Parade	20.00	39.50
Spot-A-Card	55.00	59.50
Spot Pool	45.00	50.00
Spottem	10.00	17.50
Stage Door Canteen (Rev)	185.00	
7.Stars	37.50	42.50
Star Attraction	30.00	55.00
8.Stop & Go	12.50	
Stratoliner	20.00	35.00
Summertime	20.00	29.50
Sun Beam	45.00	
8.Supercharger	12.75	25.50
Super Chubbie	39.50	49.50
8.Sixty Grand	17.50	
8.Super Six	15.00	
Sun Valley (Rev)	100.00	

THE CONFIDENTIAL PRICE LIST

An Exclusive Merchandising Service for the Coin Machines Industry Issued Every Week by

"THE CASH BOX" 381 FOURTH AVENUE, NEW YORK CITY

OL. 5, NO. 10 NOVEMBER 30, 1943 SERIAL NUMBER 114

FREE PLAY GAMES

Target Skill	$25.00	To $49.50
Ten Spot	29.00	49.50
Texas Mustang	37.50	69.50
8. Trapeze	20.00	
Three Score	19.50	
6. Three Up	24.50	
8. Triple Play	39.50	
Thriller	24.50	
Thumbs Up, Rev.	60.00	
Topic	65.00	To 85.00
8. Top Notcher	17.50	
8. Topper	14.50	21.50
Torpedo Patrol (Rev)	127.50	
Towers	59.50	69.50
Trailways	29.50	
Triumph	14.50	19.50
8. Twinkle	20.00	
Twin Six	39.50	To 42.00
Ump	19.50	30.00
8. Up & Up	22.50	

Vacation	$14.50	
Variety	17.50	$19.50
Velvet	20.00	
Venus	64.50	
Victory	65.00	To 85.00
8. Vogue	15.00	
West Wind	60.00	
White Sails	24.50	
Wild Fire	32.50	49.50
Wow	24.50	
8. Wings	22.50	
Yacht Club	14.50	20.00
Yanks	90.00	
Zig Zag	37.50	40.00
8. Zip	12.50	
Zombie	49.50	
8. Zeta	10.00	

NOTICE

MARCH, 1942, MARKET PRICES APPEARED IN THE SEPTEMBER 7, 1943 ISSUE.

PRICES LISTED ARE CURRENT WEEK'S MARKET PRICES.

IMPORTANT

The Confidential Price Lists are to be read as follows: First price listed is lowest price for the week; Second price listed is highest price for the week; Where only one price appears this should be considered lowest price.

Many times, wide differences appear in the high and low prices of certain equipment. Like any true reporter The Confidential Price Lists can only feature the market prices as they are quoted. The Confidential Price Lists act exactly the same as the market quotation board at the Stock Exchange—posting the prices exactly as they are quoted for each week, regardless of how much they may seem to be out of line. Some machine prices do not change for months. The Confidential Price Lists, rather than show no price for the week, retain the last known quotations for such equipment so that the subscriber at least has the last known quoted prices as a basis to work with. Prices continue to be very widely divergent these days. Someone on the West Coast may feel a certain machine worth $150.00 whereas someone on the East Coast may think it worth but $75.00. Of course, condition, serial, appearance, demand, territory, quantity, etc., must all be taken into consideration. The Confidential Price Lists report each quotation exactly as it is made and depend on the subscriber to make average price adjustment to fit the peculiarities of his own territory.

CODE

CHECK THIS CODE CAREFULLY. BECOME ACQUAINTED WITH EACH ONE OF THE CODE NUMBERS AND WHAT THEY SIGNIFY. THESE CODE NUMBERS APPEAR IN FRONT OF THE NAME OF EACH MACHINE.

6—Means no prices quoted for this machine for past two weeks.
7—Means no prices quoted for this machine for past three weeks.
8—Means no prices quoted for this machine for past four weeks or longer.

Copyright 1943 by The Cash Box, 381 Fourth Avenue, New York

These Prices In Effect for One Week Only

Check Former Lists to Average High and Low Prices

FREE

ADDITIONAL COPIES OF THE PLEDGE TO THE ARMED SERVICES WILL BE FURNISHED TO YOU. GET EVERY COIN MACHINES MAN YOU KNOW TO SIGN ONE, EVEN IF HE HAS BUT ONE MACHINE TO DONATE. THESE PLEDGES WILL BE PRESENTED TO ARMY AND NAVY HEADQUARTERS IN WASHINGTON.

* * *

n:

'ORCES OF MY

To America's Fighting Men:

"I DO SOLEMNLY PLEDGE TO GIVE TO THE ARMED FORCES OF MY COUNTRY ALL THE AID I POSSIBLY CAN. I SINCERELY AND HONESTLY BELIEVE THAT THE FOLLOWING COIN OPERATED EQUIPMENT WHICH I AM WHOLEHEARTEDLY AND FREELY DONATING TO THE ARMED FORCES OF MY COUNTRY WILL TREMENDOUSLY AID IN MAINTAINING AND BOLSTERING THE MORALE OF OUR FIGHTING MEN. TO THAT END DO I HEREBY DONATE THE FOLLOWING COIN OPERATED MACHINES, WHICH I SHALL PLACE IN PERFECT WORKING CONDITION COMPLETELY AND CAREFULLY CRATE, AND SHIP ANYWHERE IN THE WORLD TO OUR AMERICAN BOYS AT MY PERSONAL EXPENSE. AND TO THOSE GALLANT, BRAVE BOYS I WANT TO SAY — MAY GOD BLESS YOU AND KEEP YOU AND RETURN YOU TO US — WHOLE AND HAPPY — AND AS GAY AND CAREFREE — AS WHEN YOU LEFT. AND — IF THE COIN OPERATED EQUIPMENT I DONATED GAVE YOU JUST A MOMENT OR TWO OF HAPPINESS — THEN I HAVE BEEN FULLY REPAID."

Signed ....

Firm Name ....

Address ....

City .... State ....

ITEM	DESCRIPTION

If You Are Giving More Phonographs, Guns, Pin Games, Etc., Attach Extra Sheet

---

IMPORTANT

WHEN COMPLETELY FILLED OUT — MAIL IMMEDIATELY TO:

THE CASH BOX, 381 FOURTH AVE., NEW YORK 16, N. Y.

AND YOUR DONATION WILL BE RUSHED TO THE PROPER OFFICIALS IN THE ARMY AND NAVY FOR FURTHER DISPOSAL. YOU WILL BE NOTIFIED DIRECTLY.